

INSURANCE

MAPS

of

RACINE

INCLUDING

CURLING

WISCONSIN

PUBLISHED BY THE

SANBORN MAP COMPANY

11 BROADWAY, NEW YORK

SCALE, 50 FT. TO AN INCH

108

COPYRIGHT 1898 BY THE SANBORN MAP CO.



INDEX.

Racine, Wis.

Table with columns for STREETS, M, St. Patrick, Wisconsin, and Hotel B... listing street names and corresponding numbers.

\* Indicates only one side of Street shown.



Population 35,000. Prevailing Winds N.E. & S.W.

**WATER FACILITIES**

Gravity and direct pressure system of water works, owned by corporation. Water supply from Lake Michigan taken from a crib 1 1/2 miles out, and 40 ft. below surface, and delivered by gravity into cistern at pump house through 5 ft. intake.  
 Stand pipe of 331,000 galls capacity  
 One Hills-Chalmers pump, capacity four million galls, one Blake pump, capacity 2 1/2 million galls, and one Worthington force pump, capacity 4 million galls, per 24 hours, draw from cistern.  
 About 60 miles of water pipes 6" to 24" diam (mostly 6") 363 double and 2 quadruple hydrants. Domestic pressure 60 lbs. Fire pressure at pump house 125 lbs.  
 Water system constructed 1886 with 31 miles of water pipes and 300 hydrants. Additions have been made since as required.

**FIRE DEPARTMENT.**

26 Fully paid men, and 5 call men. 14 Horses. Six stations. Gamewell fire alarm system, 46 boxes, also telephone.  
 Three steam fire engines. One hose wagon, two hose carriages. One hook & ladder truck. Three combination hose and chemical wagons. 1900 ft. of 2 1/2" cotton hose.  
 NOTE: THE ABOVE DOES NOT INCLUDE J.I.C.T.M. CO'S FULLY PAID DEPARTMENT SHOWN ON PAGE 54.  
 Grades rolling. Elevations - Datum Plane - water level of Lake Michigan. Principal streets brick paved, others Macadamized or dirt. Public lights electric and gas.

**KEY**

	Fire proof construction
	Iron building
	Brick building with metal cornice
	Frame building with metal cornice
	Brick special
	Frame building with frame side
	Adobe building
	Wall 1/2 no openings through it
	Wall 1/2 with openings
	Fire wall 6 inches above roof
	Opening in division wall
	Windows with iron shutters
	Window opening in first story
	Windows 2nd & 3rd stories
	Windows 2nd & 4th stories
	Stable
	Horizontal steam boiler
	Brick chimney
	Iron chimney
	Hydrant
	Automatic sprinklers
	Independent electric plant
	Automatic fire alarm
	Elevation
	Fire alarm box

Reference to adjoining sheet

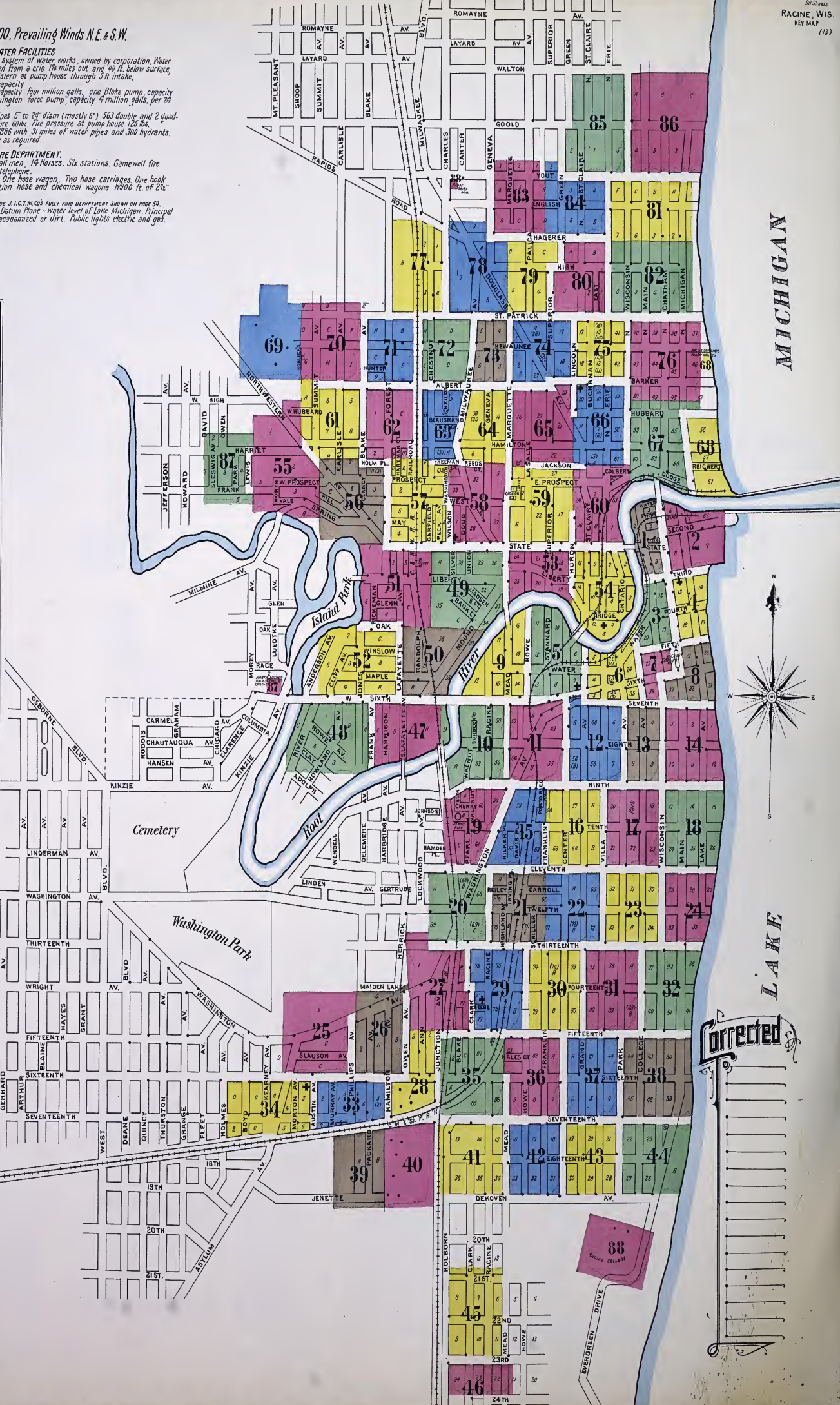

Corrected



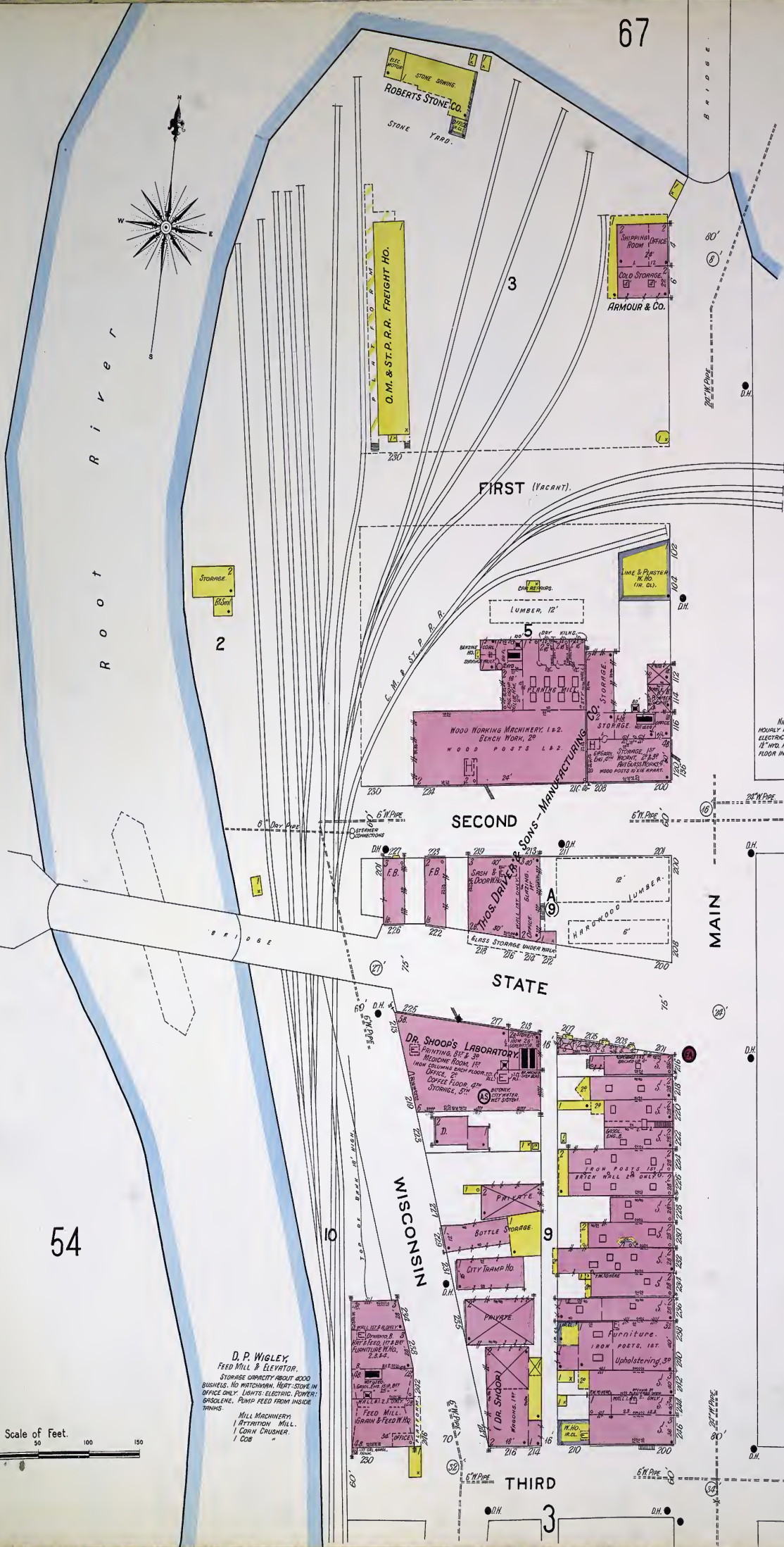

THOS. DRIVER & SONS MFG CO.  
SASH & DOOR FACTORY.  
NIGHT WATCHMAN, AMERICAN TIME DETECTOR, 12 STATIONS,  
HOURLY SIGNALS, HEAT, STEAM, FUEL OIL, & SHARPNESS, LIGHTS,  
ELECTRIC, WATER TANK AND TWO PAILS EACH FLOOR OF FACTORY,  
1 1/2" HOSE, AND SMALL AMOUNT OF HOSE IN BOILER ROOM. BRICK  
FLOOR IN BOILER ROOM.

**D. P. WIGLEY,**  
FEED MILL & ELEVATOR.  
STORAGE CAPACITY ABOUT 4000  
BUSHELS. NO WATCHMAN. HEAT, STEAM IN  
OFFICE ONLY. LIGHTS, ELECTRIC, POWER,  
GASOLINE. PUMP FEED FROM INSIDE  
TANKS.  
MILL MACHINERY,  
1 ATTENTION MILL.  
1 CORN CRUSHER.  
1 COB

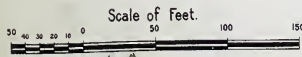



67

68

R o o t R i v e r

**The Milwaukee Light, Heat and Traction Co.**  
 POWER HO. & CAR BARN  
 RUN NIGHT & DAY. FUEL: COAL. HEAT: STEAM.  
 LIGHTS: ELECTRIC. CHEMICAL EXTINGUISHERS & FIRE  
 HOSES DISTRIBUTED.

**The J. Miller Co. - Shoe Factory.**  
 NIGHT WATCHMAN AND CO. MORNINGS CLOCK. 8 STATIONS, HOURLY  
 ROUNDS. HEAT: STEAM. FUEL: COAL. LIGHTS: ELECTRIC. GRINNELL'S AUTOMATIC  
 SPRINKLERS THROUGHOUT. DAY SYSTEM. 8 APARTS SUPPLIED BY CITY WATER  
 AND SPRAY FORCE PUMP. 10" X 1/2" COUCH. 3000 GALS PER MINUTE. WATER  
 FROM CISTERN FILLED BY 20" GRAVITY INTAKE FROM RIVER. THREE  
 2 1/2" HOSE CONNECTIONS FROM PUMP. 450-25' HOSE. DRENCHERS  
 UNDER CORNICE ON NORTH SIDE OF FACTORY.

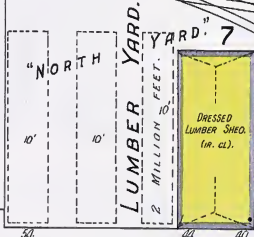
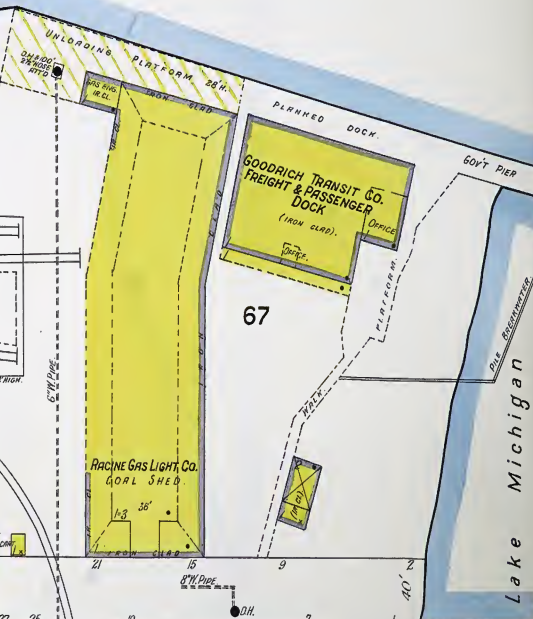
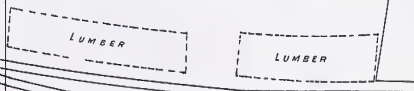
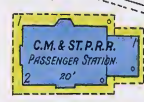

SECOND

MAIN

STATE ST.

LAKE AV.

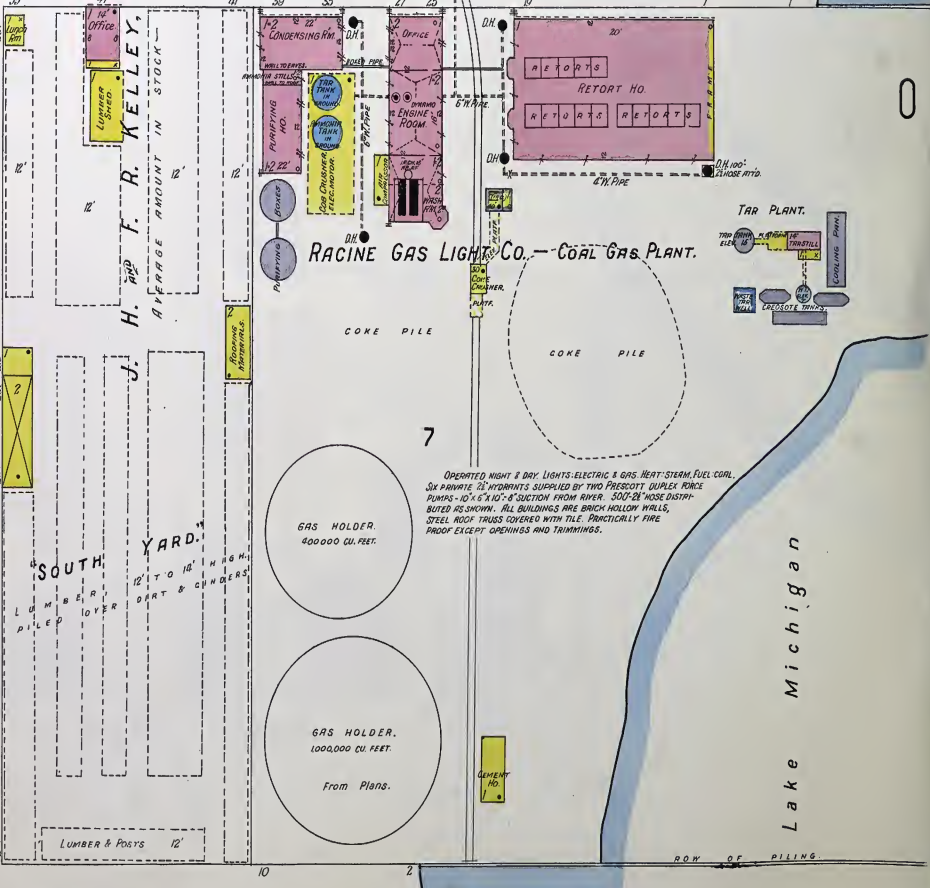
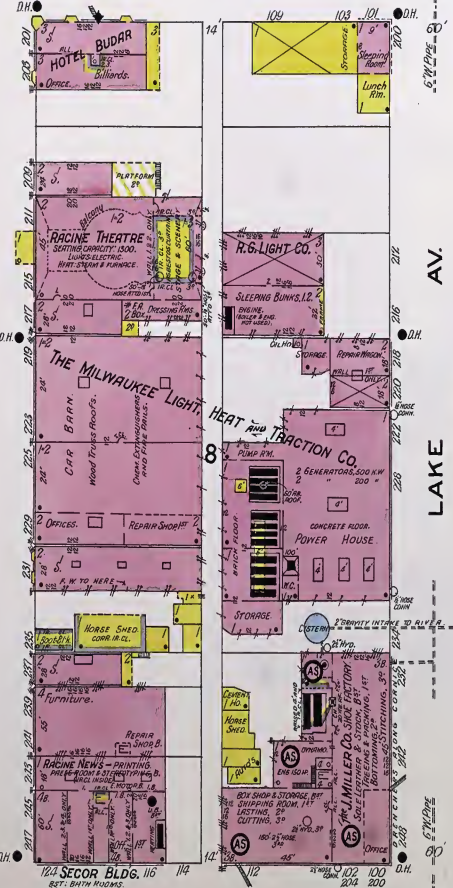

THIRD

4

Scale of Feet.

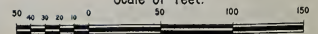



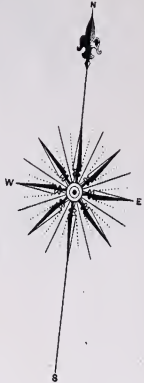

Scale of Feet.

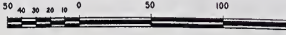



**FIRE STATION No 5**  
 7 FULL PAID MEN - 3 SMALL MEN  
 4 HORSES - 1 H. & L. TRUCK  
 1-60 GALL. COMBINATION CHEM.  
 & HOSE WAGON. 1700' DE HOSE  
 200' 1" (CHEMICAL) HOSE



**M. M. SECOR TRUNK CO.**  
 NIGHT WATCHMAN & AM. TIME  
 DETECTOR - 3 STATIONS, 5 ROUNDS  
 NIGHTLY. LIGHTS - ELEC. (OWN OWN)  
 FEEL - COIL & SWANNING - WEST STEAM,  
 HOT WATER & STOVES.

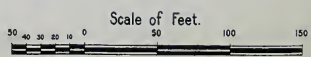

M i c h i g a n L a k e



5

53

54

# J. I. CASE THRESHING MACHINE CO.

## MFG. THRESHING MACHINES AND TRACTION ENGINES.

(See Report on Sheet #53)

WEIGHT WATCHMAN NEWMAN CLOCK IS STATING HOURLY ROUNDS

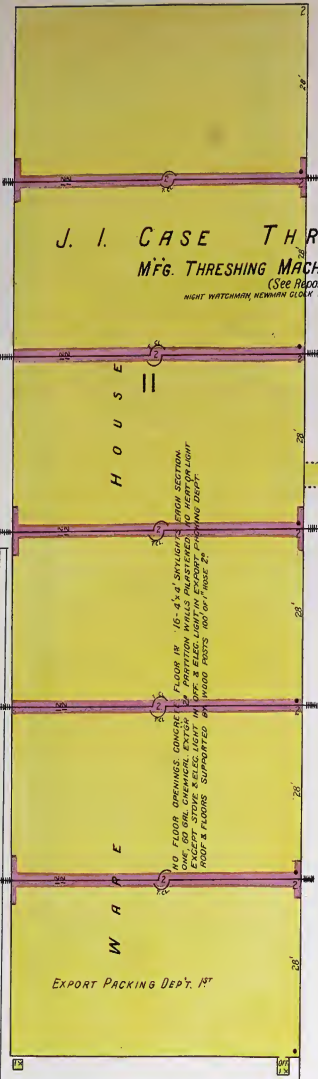

STANNARD

9

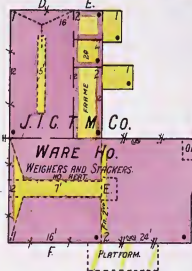
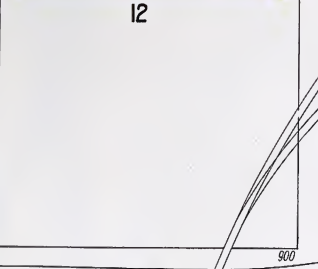

WATER

HOWE

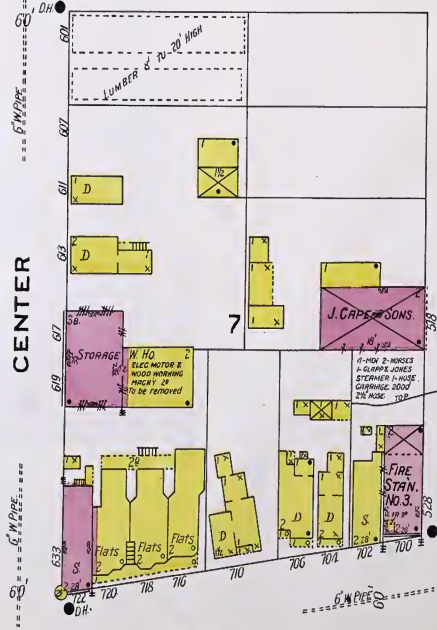
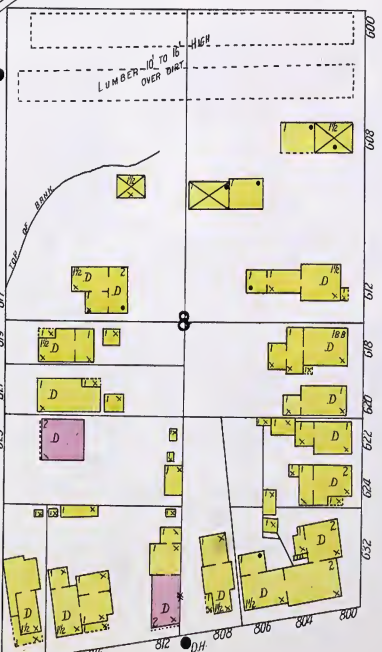

Scale of Feet.

12





54

Root River

3

FIFTH ST.

AV.

7

COLLEGE

WATER

AV.

PARK

SIXTH

SEVENTH

Scale of Feet.

13

12



R.R. COAL SHED

COMMERCIAL PRINTING PRESS Rm. ELEC. POWER

THE CASINO Hall 1st & 2d

WIGLEYS HALL Garage - B

COMMERCIAL HOTEL

THE LUCIUS

MONARCH SHOE CO.

WIGLEYS HALL

THE LUCIUS

THE LUCIUS



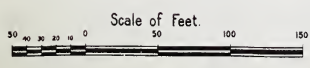
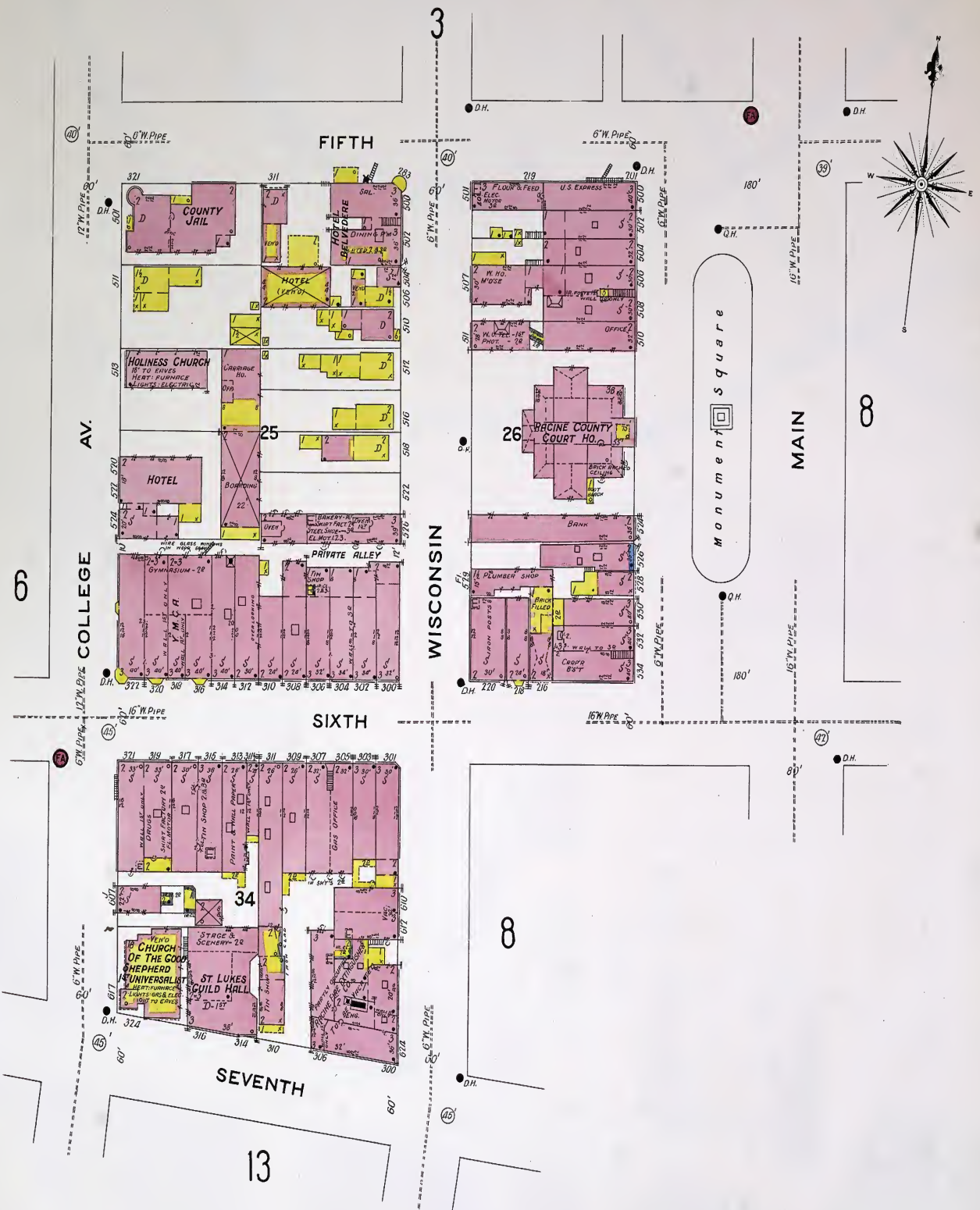



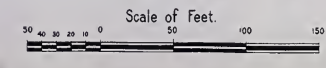
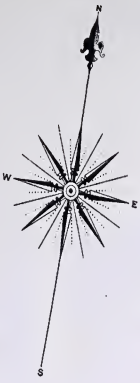



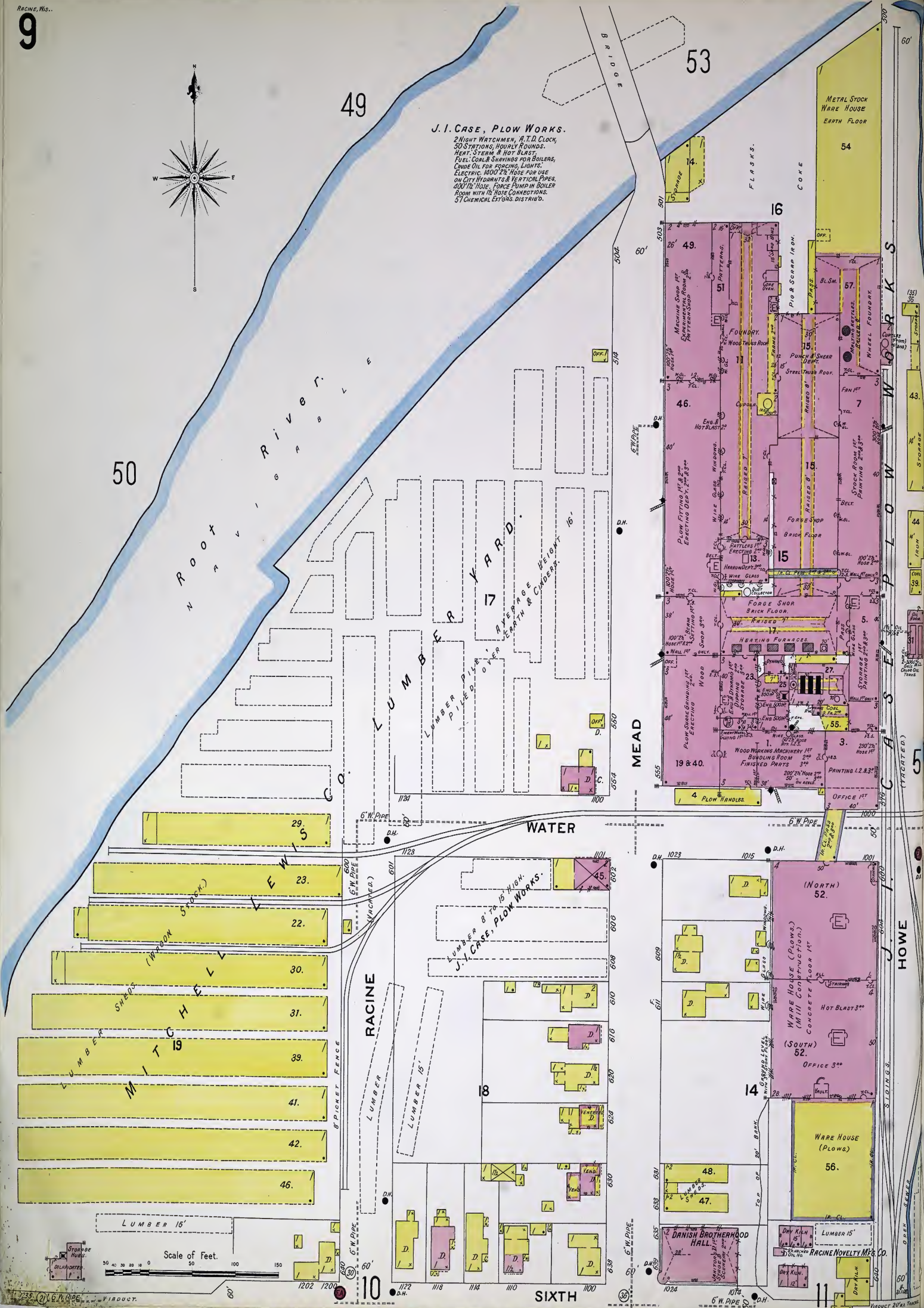
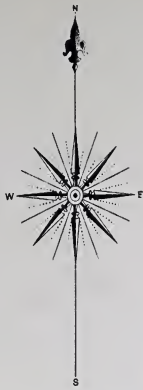

J. I. CASE, PLOW WORKS.

2 NIGHT WATCHMEN, A.T.D. CLOCK,  
30 STATIONS, HOURLY ROUNDS.  
HEAT, STEAM & HOT BLAST,  
FUEL, COAL & SHAVINGS FOR BOILERS,  
CRUDE OIL FOR FORGING, LIGHTS,  
ELECTRIC, 1000 FT. HOSE FOR USE  
ON CITY HYDRANTS & VERTICAL PIPES,  
1000 FT. HOSE, FORCE PUMP IN BOILER  
ROOM WITH 12 HOSE CONNECTIONS,  
57 CHEMICAL EXTING. DISTRIED.

50

49

53

54

ROOT RIVER

LUMBER YARD  
LUMBER PILE  
AVERAGE WEIGHT 16'  
EARTH & CEMENT

BRIDGE

FLASKS  
COKE

METAL STOCK  
WARE HOUSE  
EARTH FLOOR

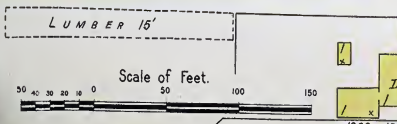
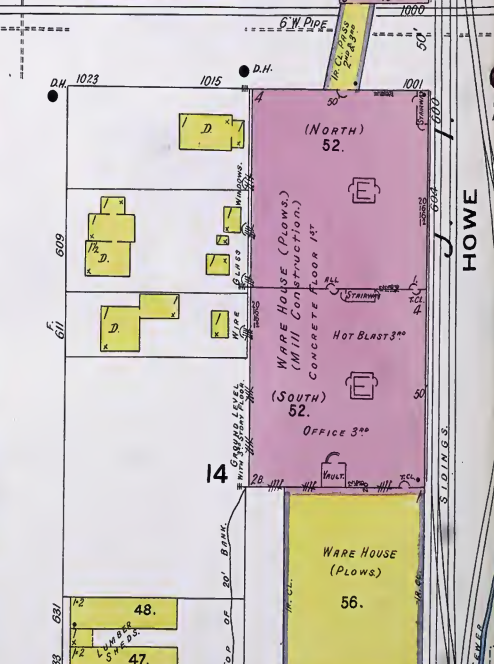
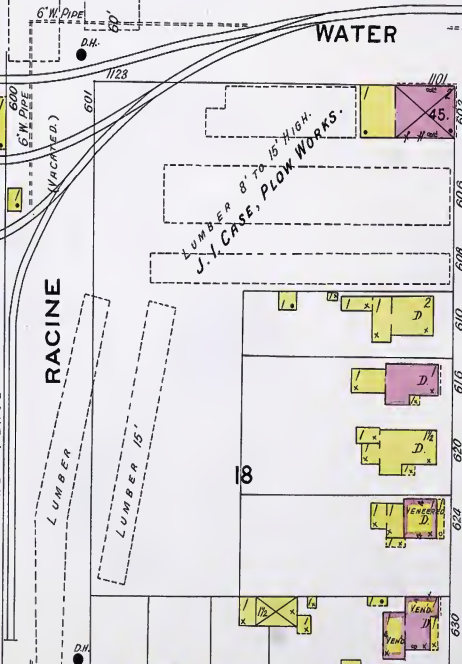
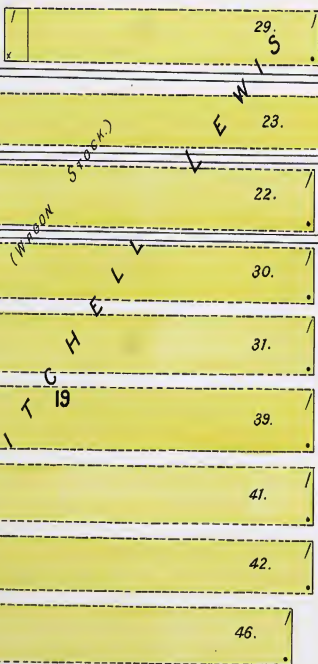
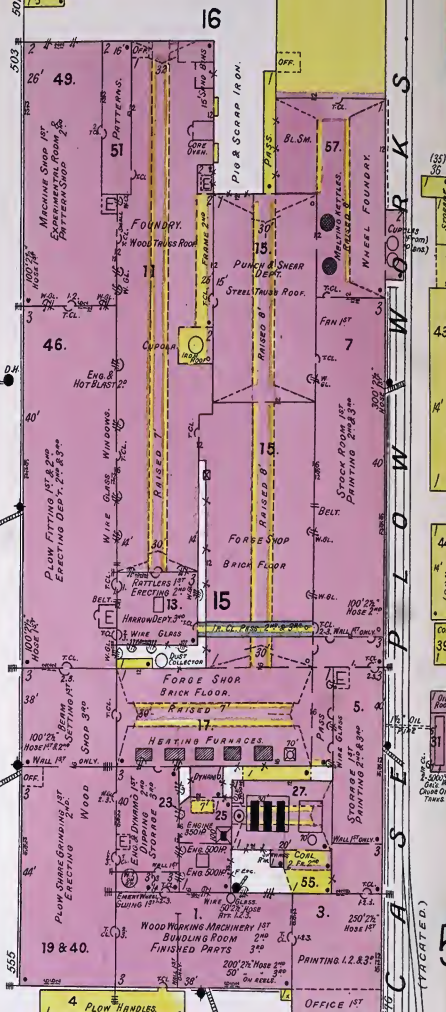



B. D. EISENDRATH TANNING CO.

SIXTH

B. D. EISENDRATH TANNING CO.

NIGHT WATCHMAN, A.T.D. CLOCK  
7 STATIONS, HOURLY ROUNDS,  
HEAT, HOT AIR, POWER, STEAM,  
FUEL, COAL, LIGHTS, ELECTRIC,  
HOSE CUPS, 3" & 1 1/2" TUBES FOR  
USE ON CITY HYDRANTS, BARRELS  
& PAILS DISTRIBUTED.

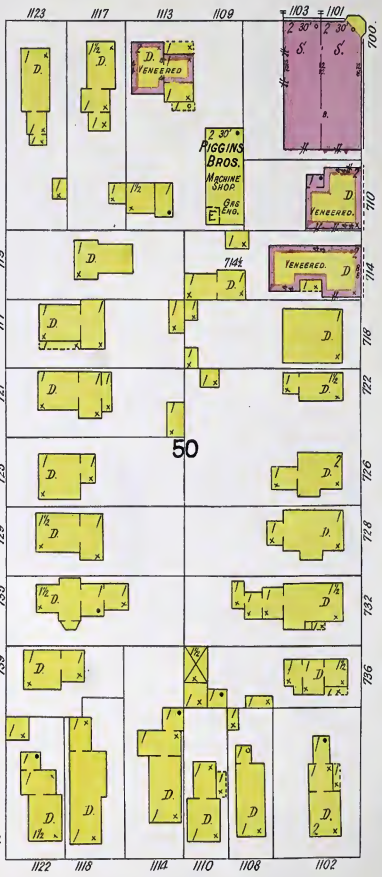
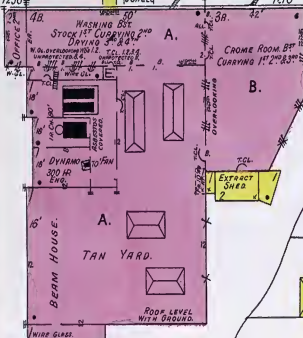

51

BURBECK

EIGHTH

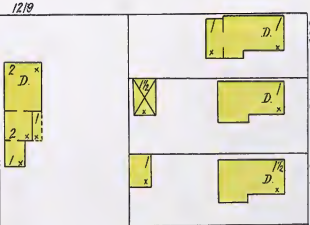

RACINE

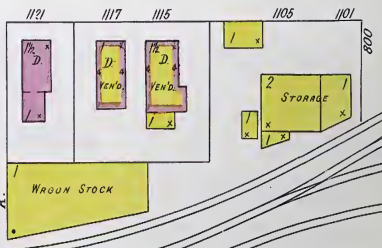

53

RIVERVIEW (WALNUT)

MITCHELL LEWIS CO.

WAGON STOCK

LUMBER PILE 10'

NINTH



Scale of Feet.

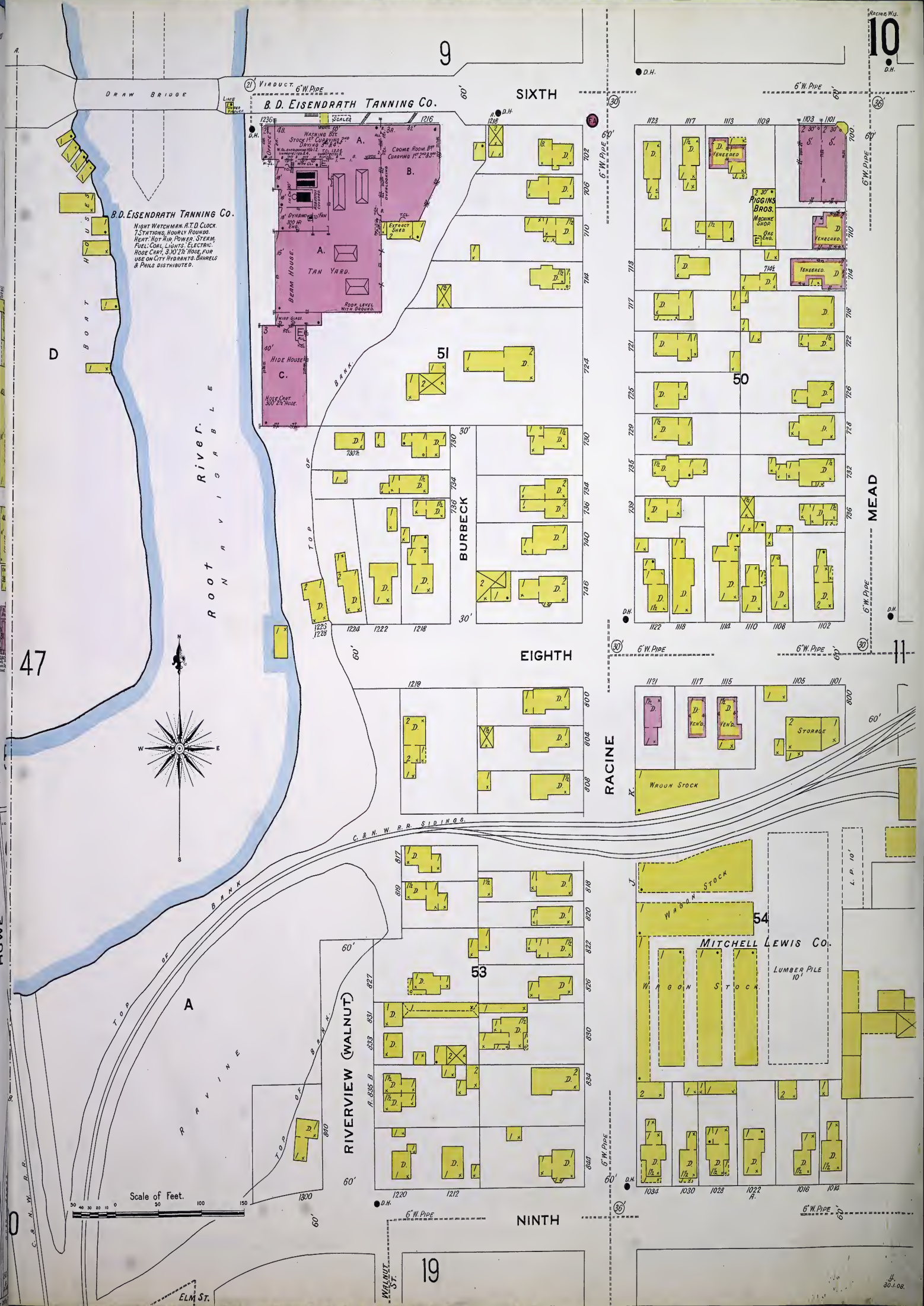
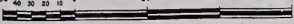



11

9

5

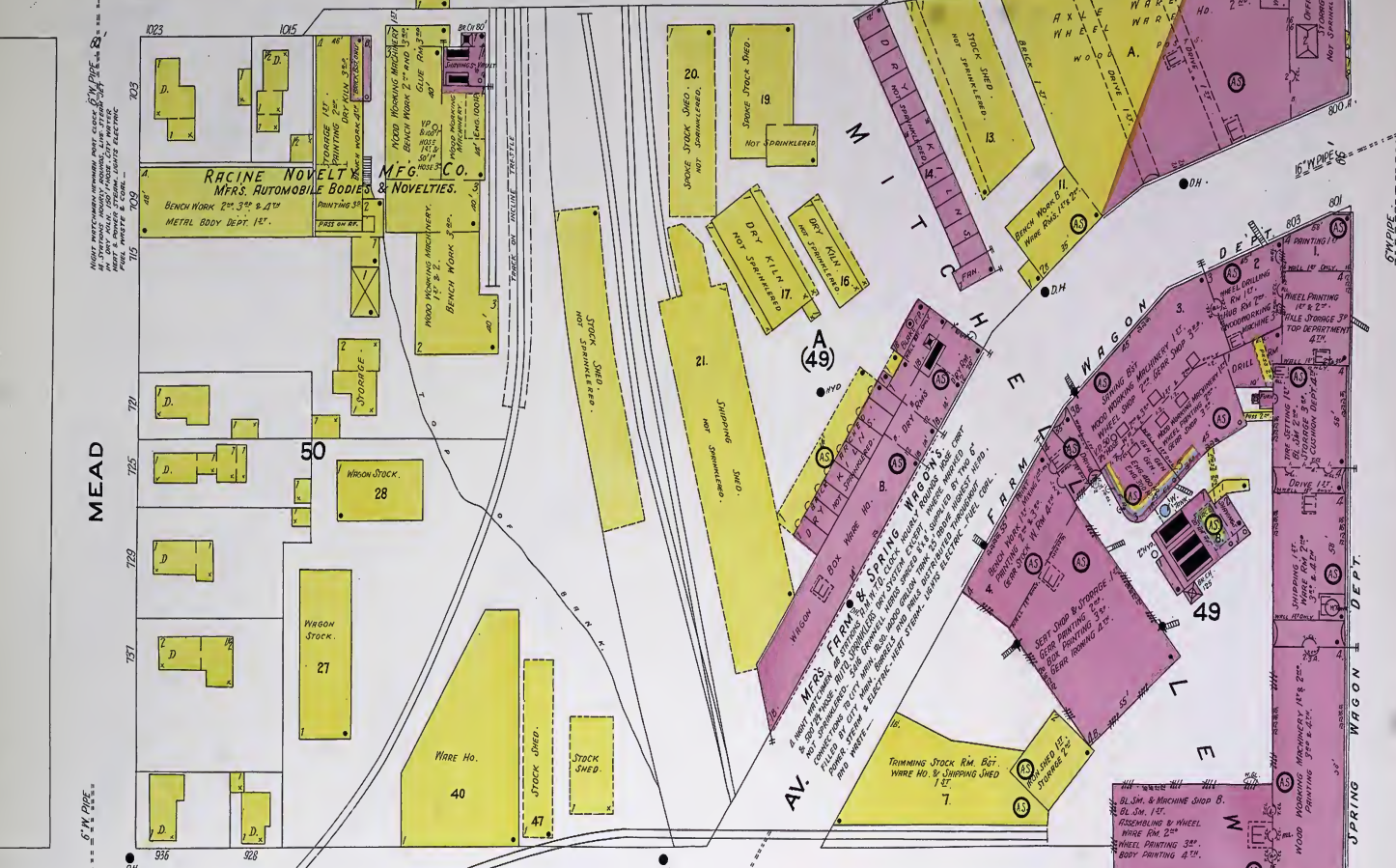

10

EIGHTH

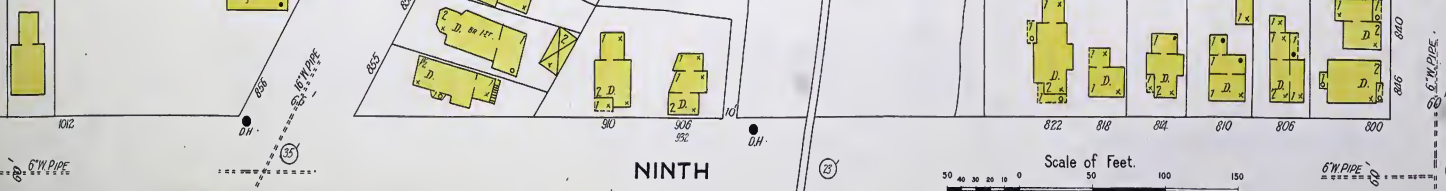

NINTH



Scale of Feet.  
 0 10 20 30 40 50 100 150  
 6" W. PIPE

15

16



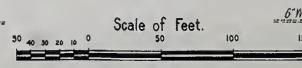
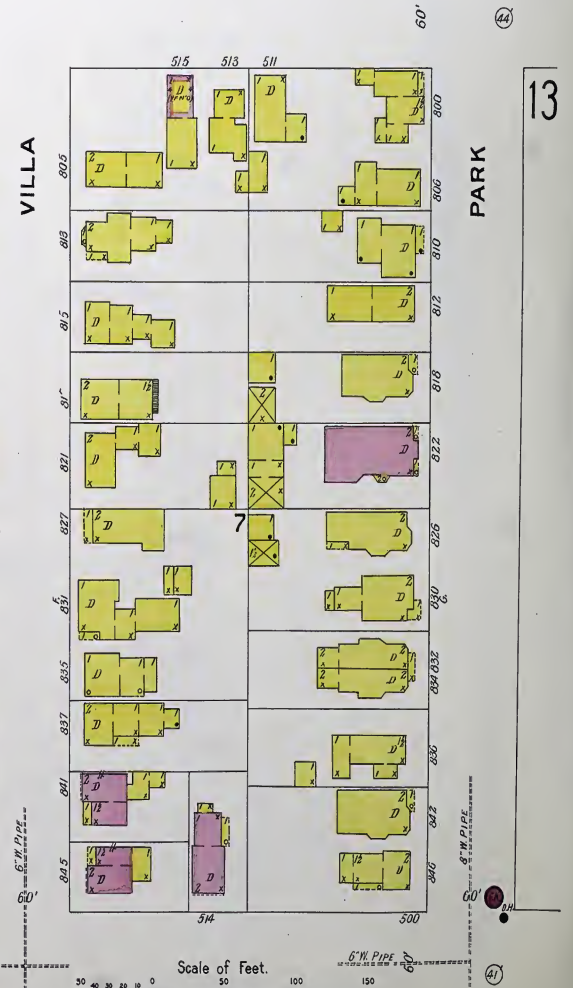
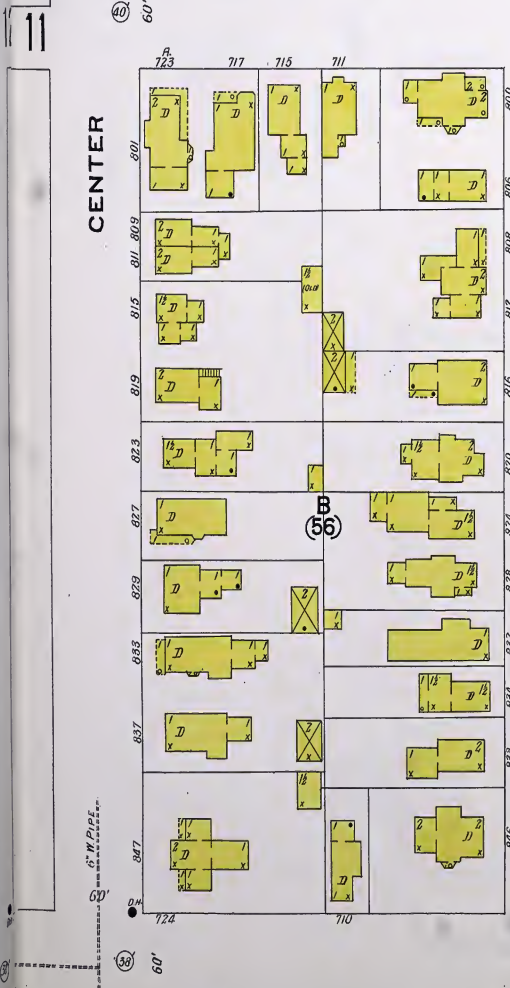
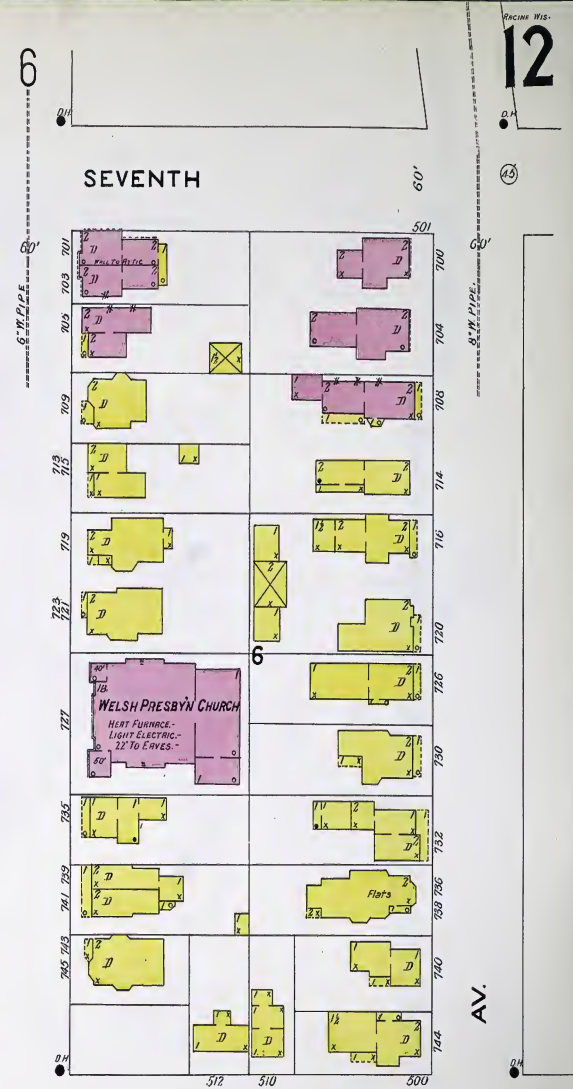
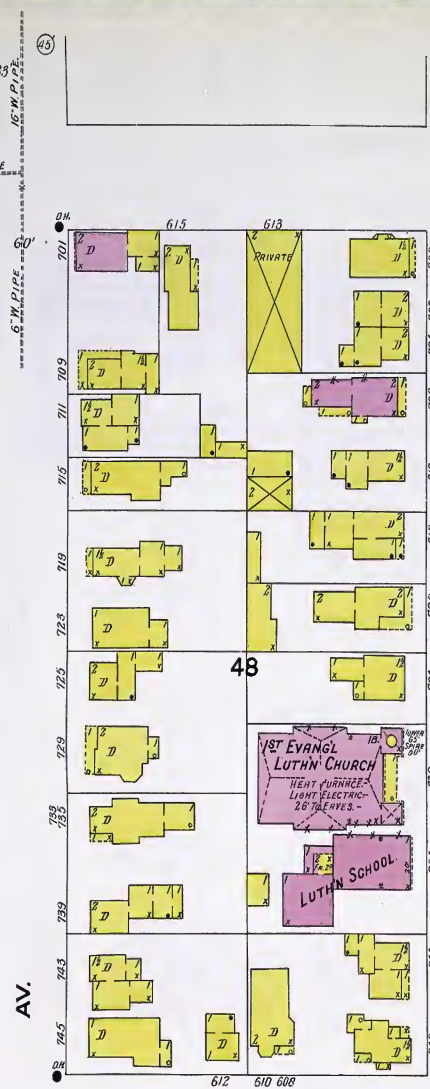
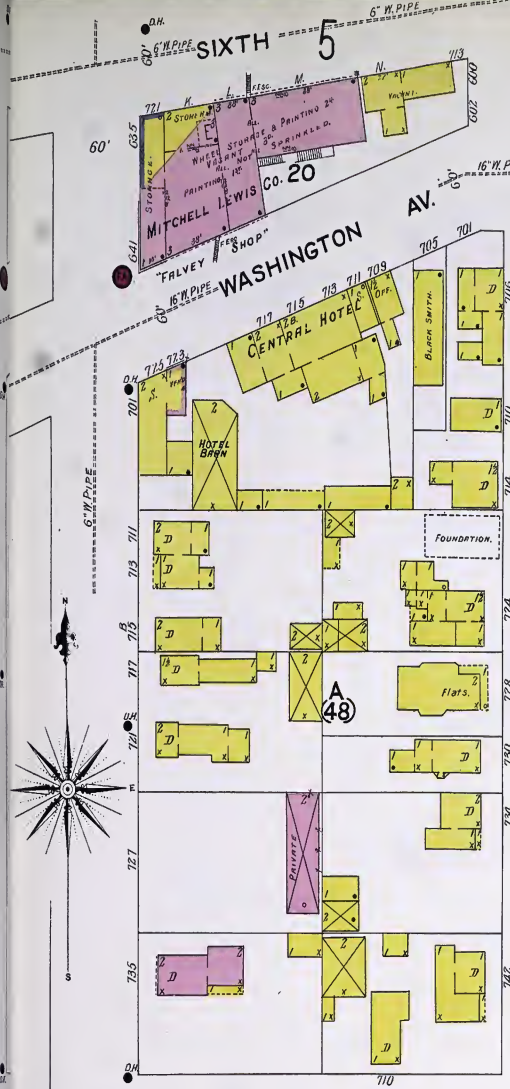



SEVENTH

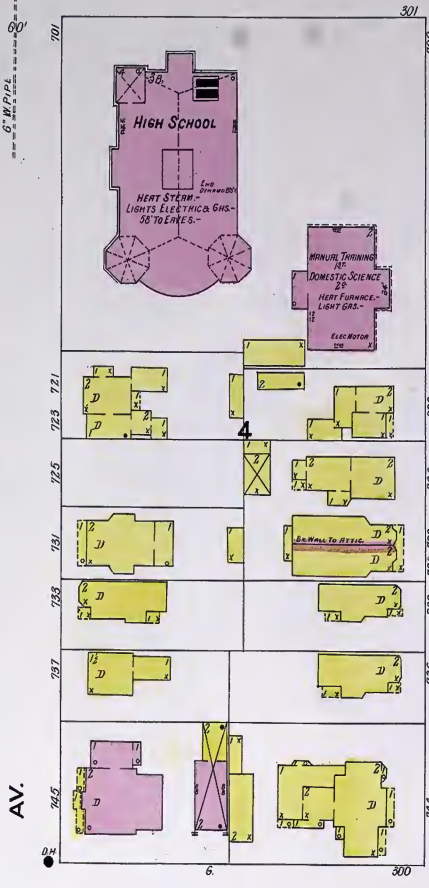
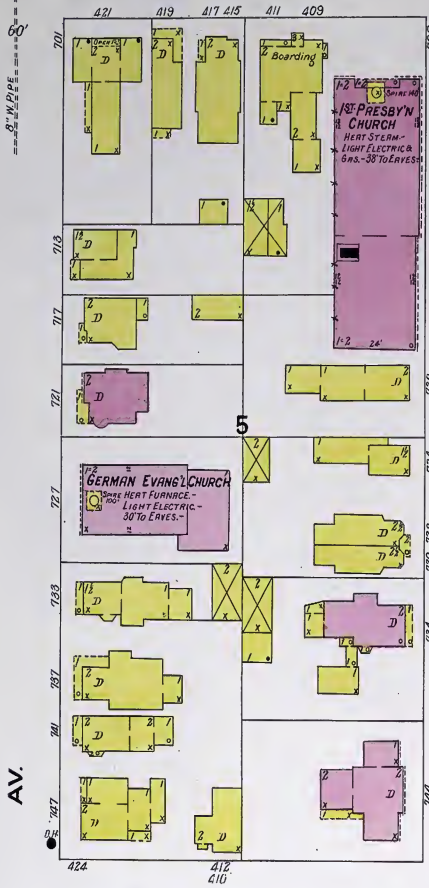

EIGHTH

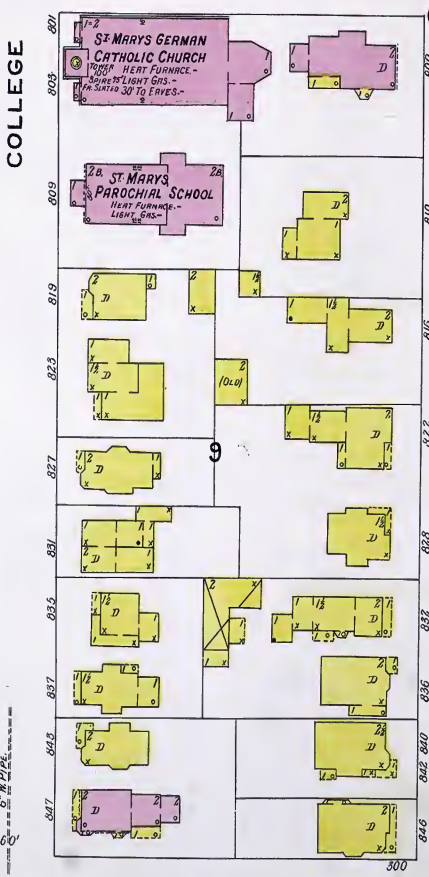
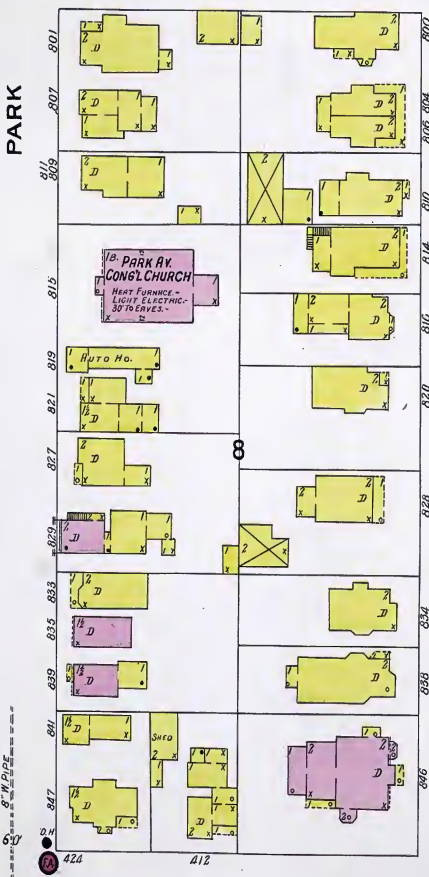

NINTH

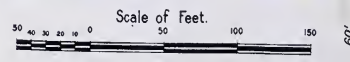



SEVENTH

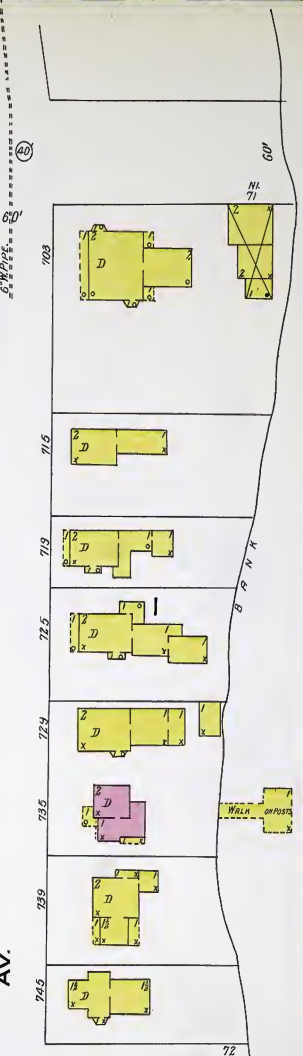
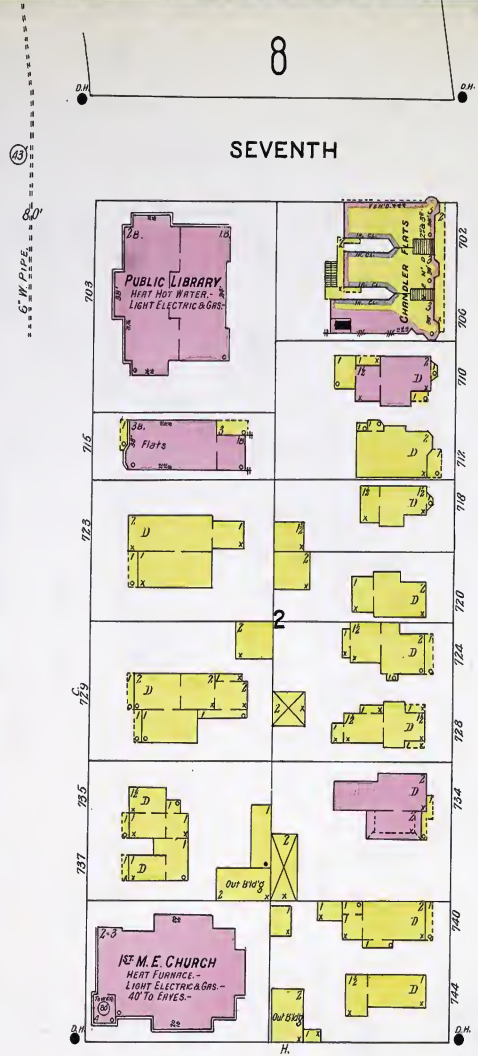
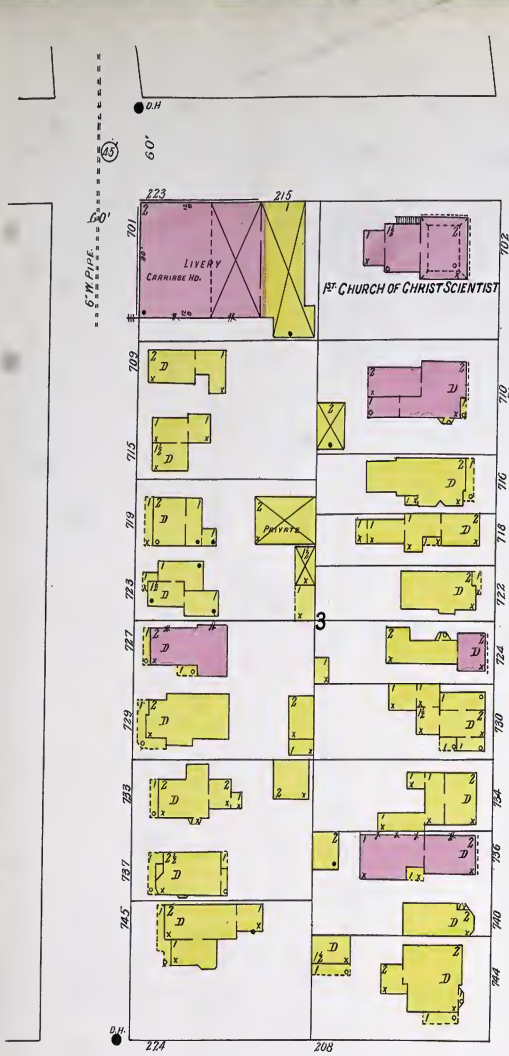

AV.



Michigan

Lake

EIGHTH

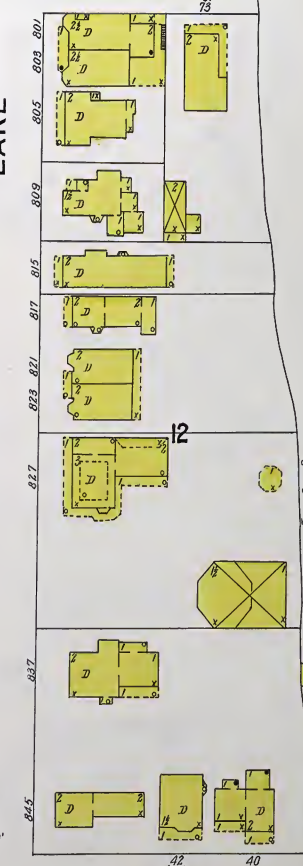
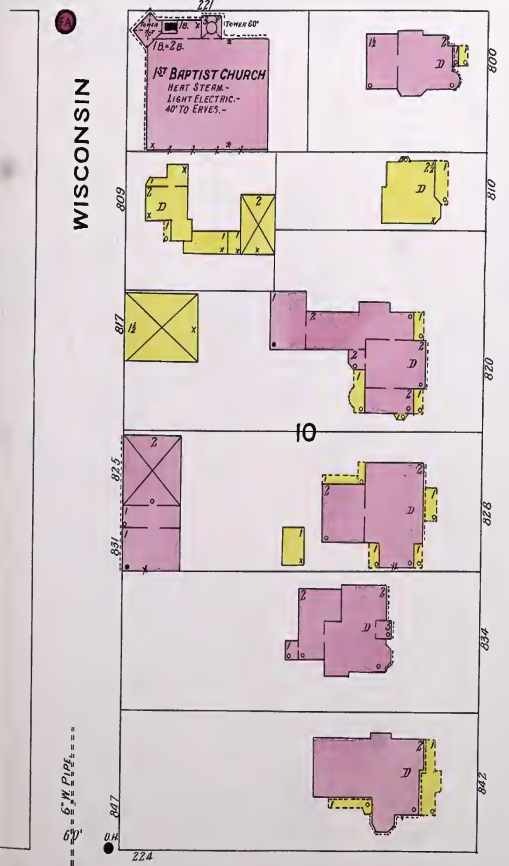

LAKE

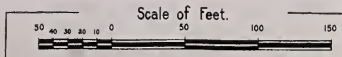

NINTH



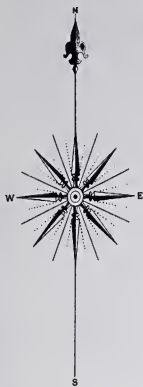

NINTH

PORTO RICO AV.

59

58

19

AV.

HOLY COMMUNION ENGLISH LUTHERN CHURCH

FRANK BEFFEL MFG CO. WEA. GRADUATED RAILS & ALLOY HOLDERS. SHAW. WOODS. METRIC. WASHINGTON. NO WITHDRAWAL. WEST END WATER. BATH. ELEC. PUMP. 1905. 1906. 1907. 1908. 1909. 1910.

TENTH

WASHINGTON

HILKER PL.

DAVIS PL.

FRANKLIN

62

63

ELEVENTH

Scale of Feet.

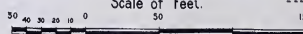



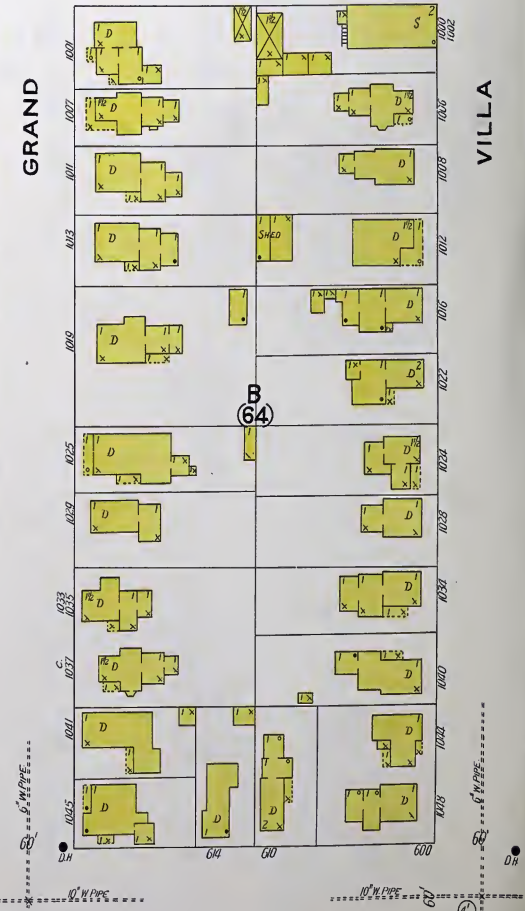
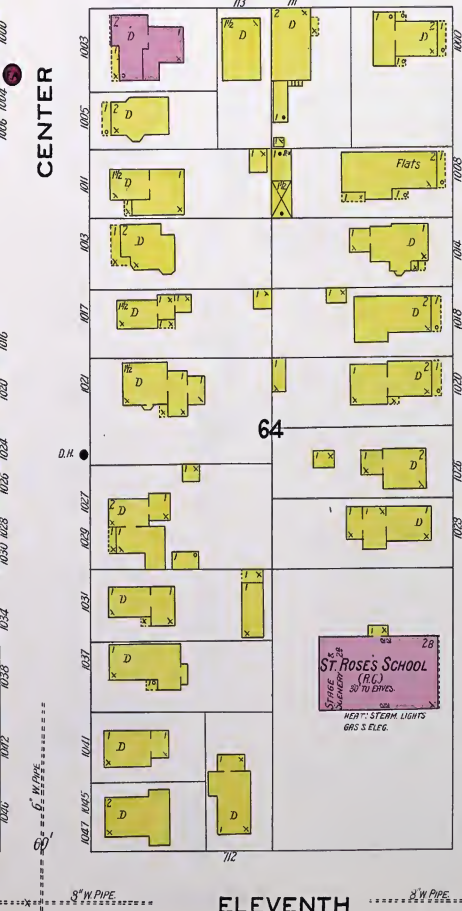
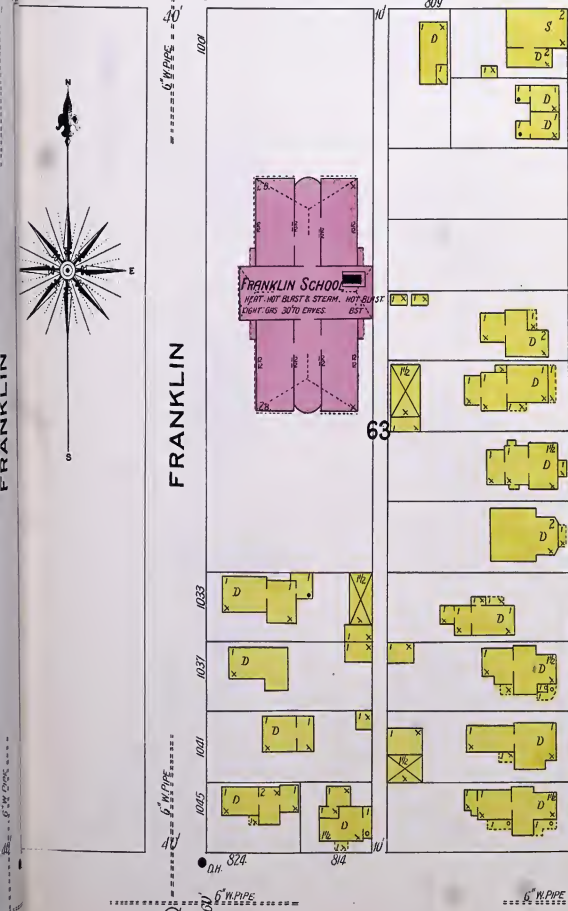
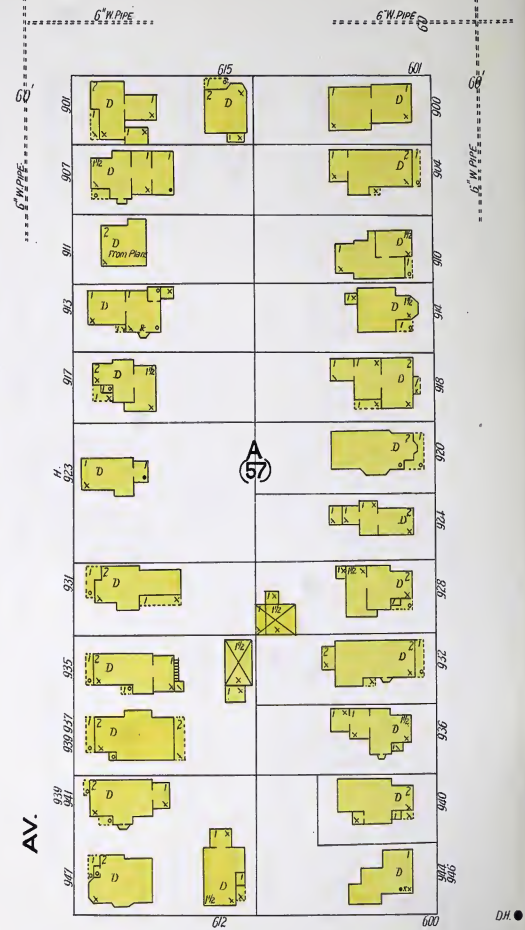
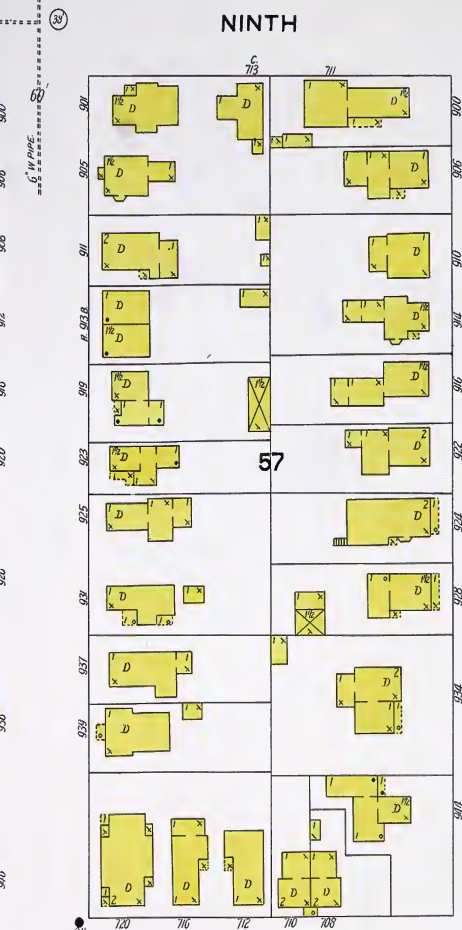
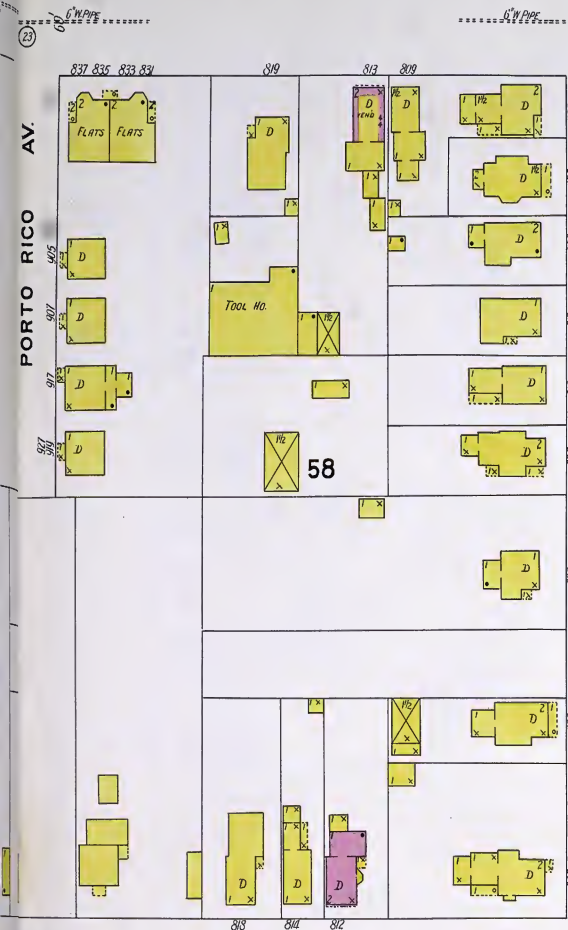



NINTH

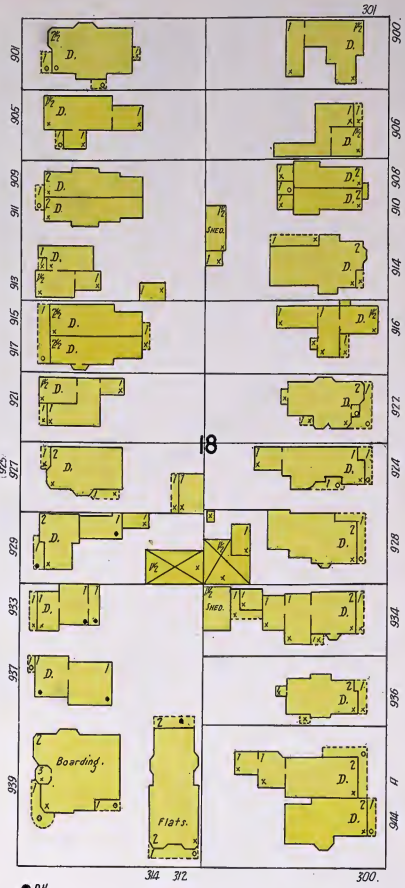
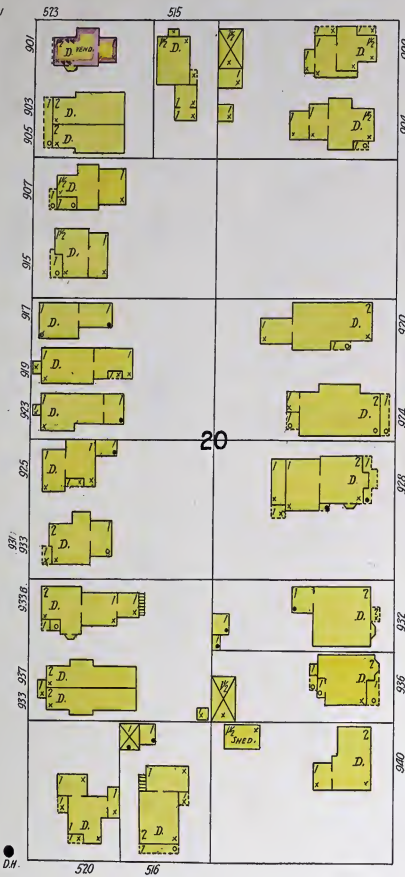

TENTH

VILLA

PARK

COLLEGE

WISCONSIN

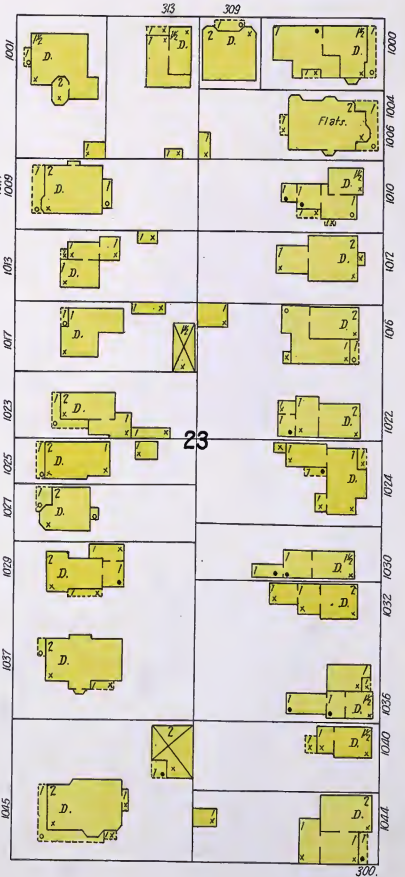
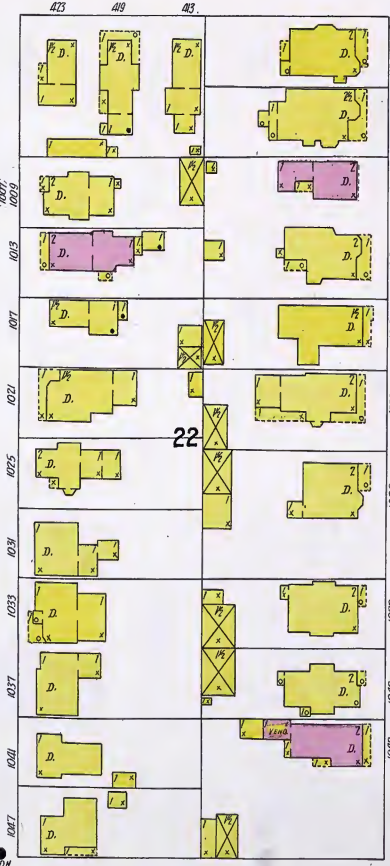
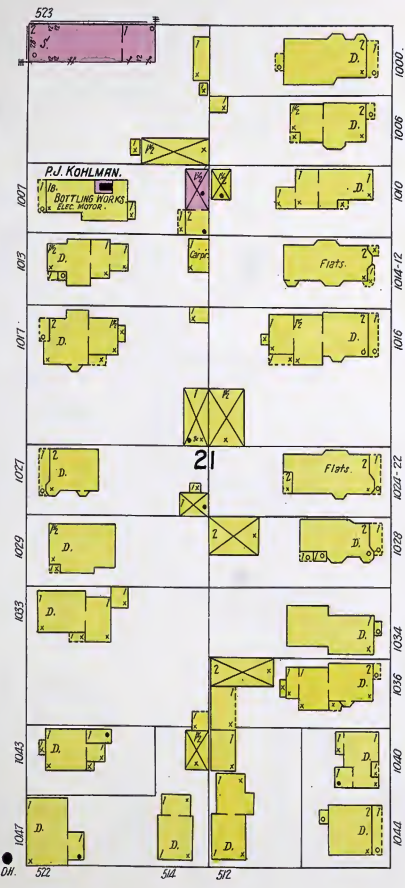

ELEVENTH

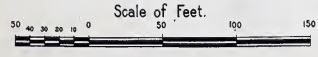



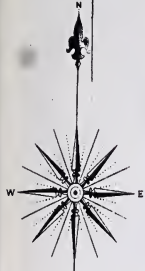

NINTH

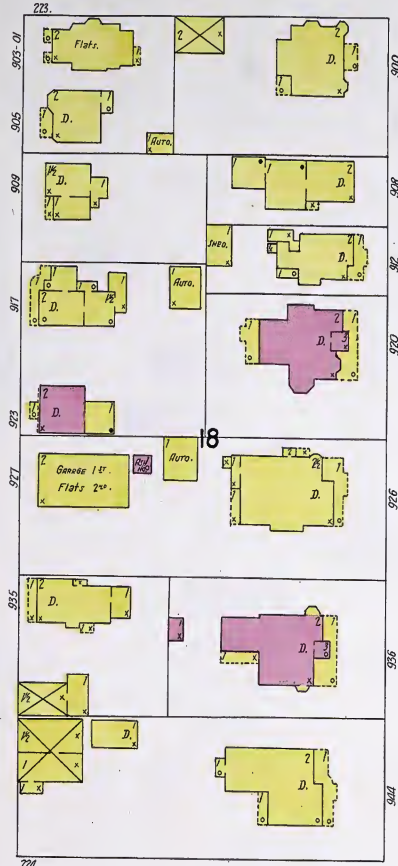
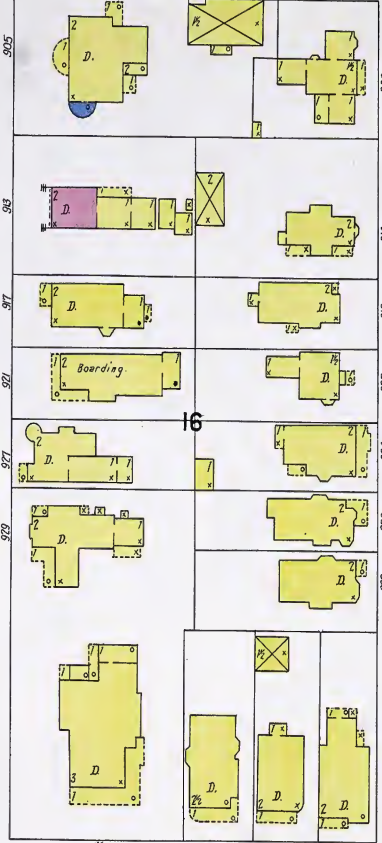
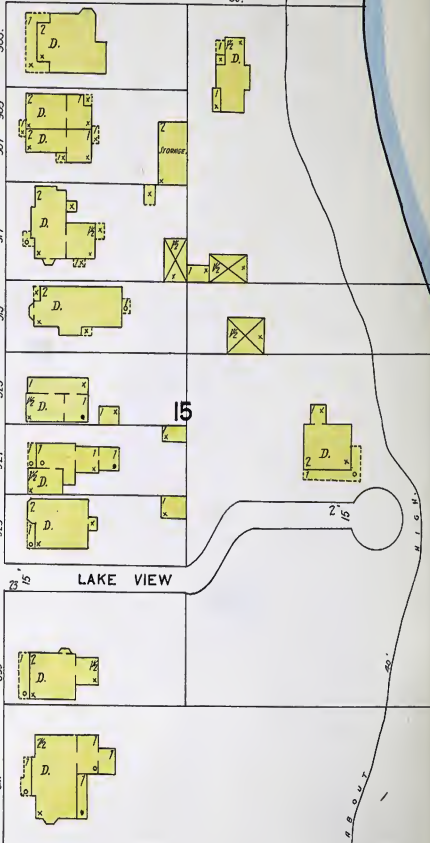

TENTH

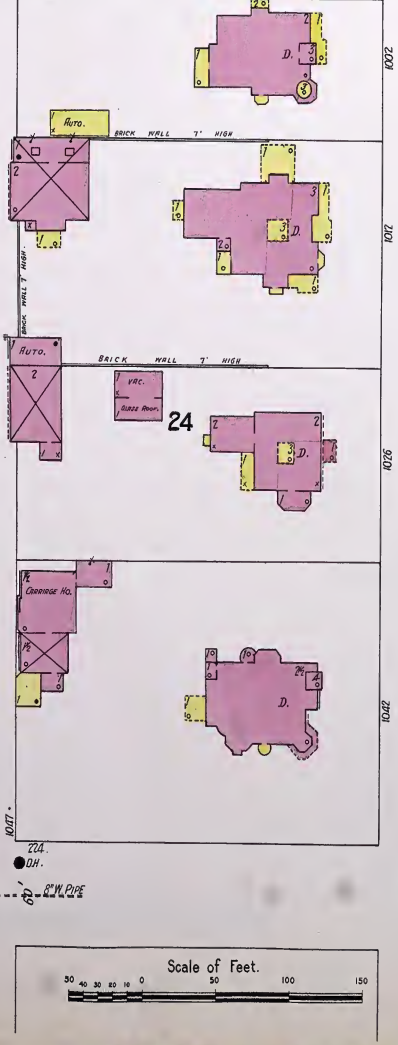
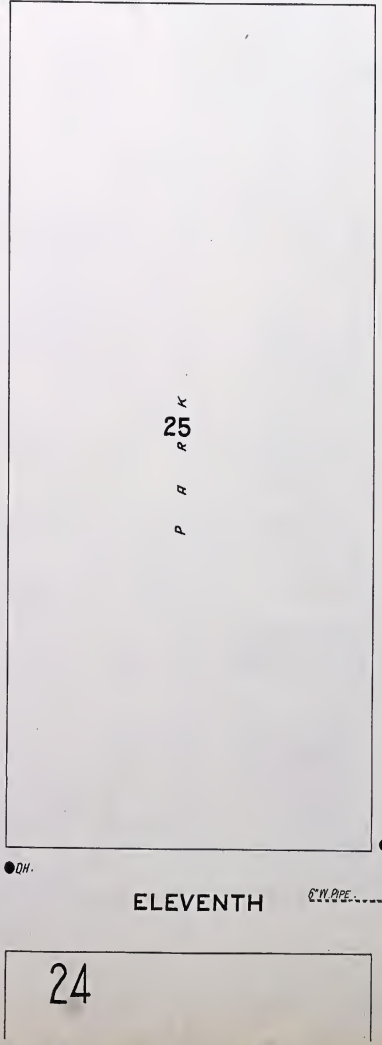

WISCONSIN

MAIN

LAKE

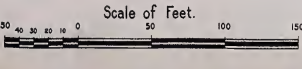



RIVERVIEW ST.

NINTH

TENTH

ELEVENTH

RACINE

WASHINGTON

ELM

CHERRY

WALNUT

PEARL

NO EXPOSURE.

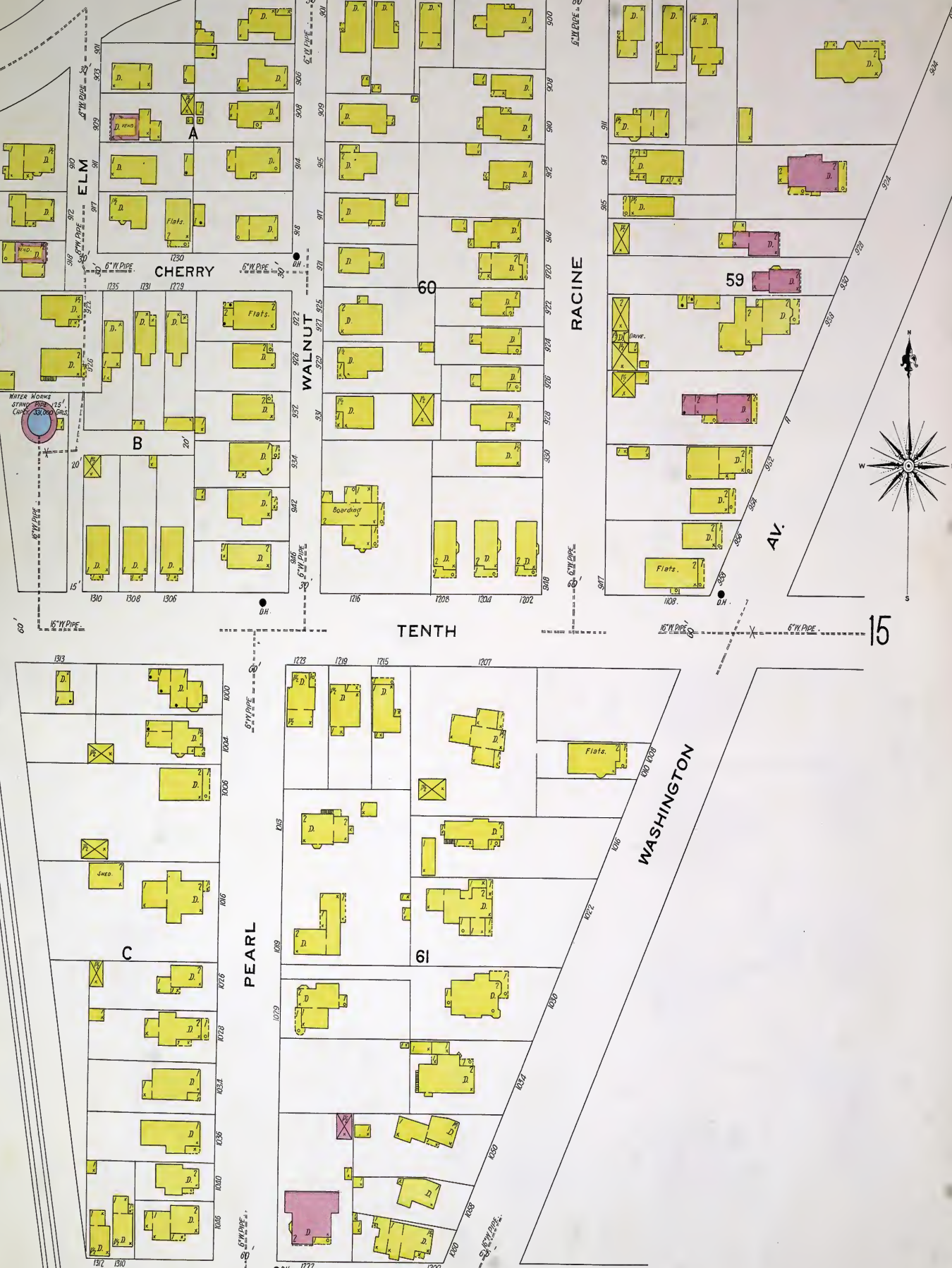

Scale of Feet. 0 50 100 150



ELEVENTH

TWELFTH

THIRTEENTH

RELEY CT.

RACINE

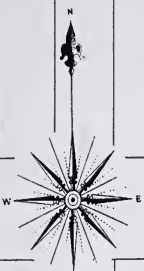

A

B 68

68

69

C 69

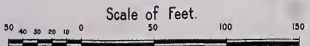

CHALMERS & CO. GRAY IRON FOUNDRY.

WISCONSIN INCUBATOR CO.

DANISH EVANG. LUTHERN CHURCH

F.W. GRAHAM MFG. CO. PATTERN & MACHINE SHOP

E.C. TECTONIOUS MFG. TRUCK LIGHTS...

F.W. GRAHAM MFG. CO. POWER GAS & ELECTRIC...

NO WATCHMAN, HEAT STOVES, LIGHTS ELECTRIC, POWER GAS, FUEL COIL, AND COOK.

LIGHTS ELECTRIC, HEAT PUMPS

E.C. TECTONIOUS MFG. TRUCK LIGHTS (METAL WORK)

MERCHANTS POLICE HOURLY HEAT STOVES, LIGHTS ELECTRIC, POWER GAS, WATER BILLS & POLICE DISTRIBUTED.

POWER GAS & ELECTRIC LIGHTS ELECTRIC HEAT STOVES

CLARK ST.

C. & N. W. R. R.

AV.

CLARK ST.

6" W. PIPE

6" W. PIPE

6" W. PIPE

6" W. PIPE

6" W. PIPE

6" W. PIPE

6" W. PIPE

6" W. PIPE

6" W. PIPE

6" W. PIPE

6" W. PIPE

6" W. PIPE

6" W. PIPE

6" W. PIPE

6" W. PIPE

6" W. PIPE

6" W. PIPE

6" W. PIPE

6" W. PIPE





Scale of Feet  
 0 10 20 30 40 50 100 150

ELEVENTH

TWELFTH

THIRTEENTH

REILEY

CARROLL

RACINE

HIGHLAND AV.

SCHILLER

(67)

(66)

(67)

(66)

(70)

(71)

D

J.S. AUSTIN CO.  
 PRINTING & MFG.  
 HARDWARE FACILITIES  
 NO WATCHMEN, HEAT,  
 STOVES, WATER, ELECTRIC

RACINE PURE MILK CO.  
 Steam Laundry, Ice Plant, etc.

DIERER MFG. CO.  
 MANUFACTURERS OF  
 METALLIC PUMPHOUSES

WILSON SHED

STORAGE

VACANT



WASHINGTON AV.  
 RACINE, WIS.

FRANKLIN ST.

FRANKLIN ST.

C. M. & ST. P. R. R.

6" W. PIPE

6" W. PIPE

6" W. PIPE

6" W. PIPE

6" W. PIPE

6" W. PIPE

6" W. PIPE

6" W. PIPE

6" W. PIPE

6" W. PIPE

6" W. PIPE

6" W. PIPE

6" W. PIPE

6" W. PIPE

6" W. PIPE

6" W. PIPE

6" W. PIPE

6" W. PIPE

6" W. PIPE

6" W. PIPE

6" W. PIPE

6" W. PIPE

6" W. PIPE

6" W. PIPE

6" W. PIPE

6" W. PIPE

6" W. PIPE

6" W. PIPE

6" W. PIPE

6" W. PIPE

6" W. PIPE

6" W. PIPE

6" W. PIPE

6" W. PIPE

D.H.

D.H.

D.H.

D.H.

D.H.

D.H.

D.H.

D.H.

D.H.

D.H.

D.H.

D.H.







ELEVENTH

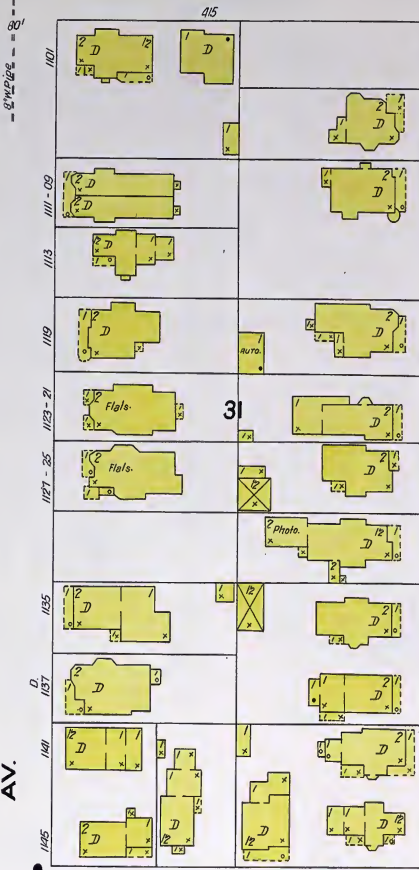
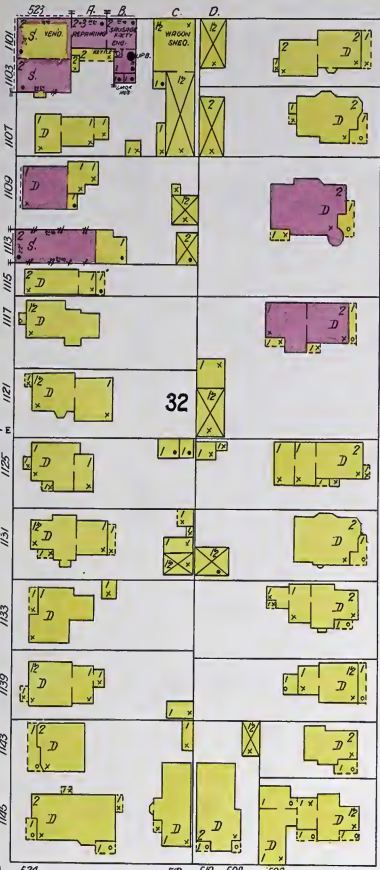

TWELFTH

VILLA

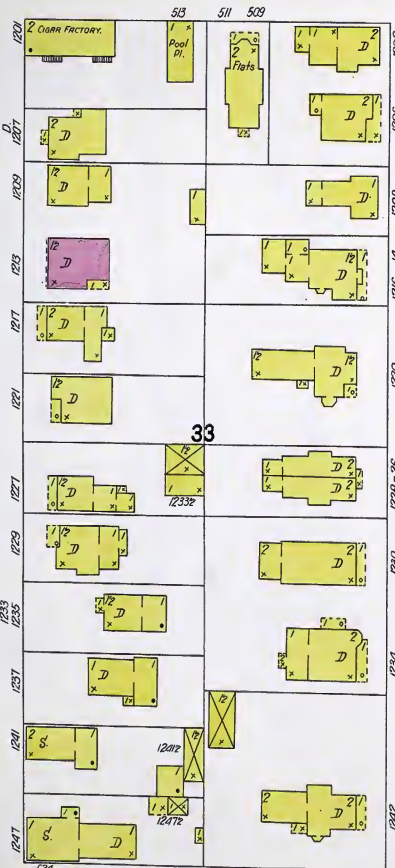

PARK

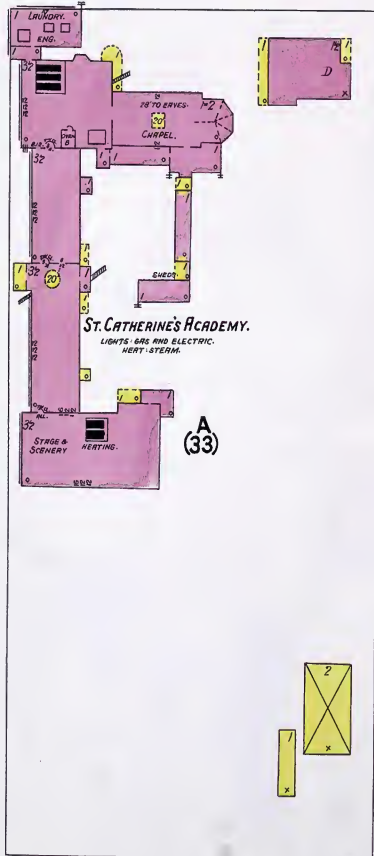

COLLEGE

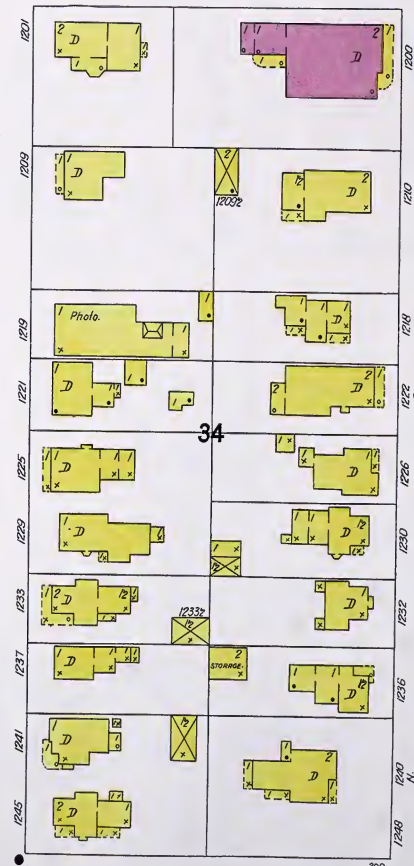

WISCONSIN

THIRTEENTH

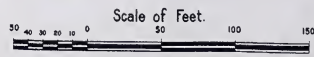





ELEVENTH

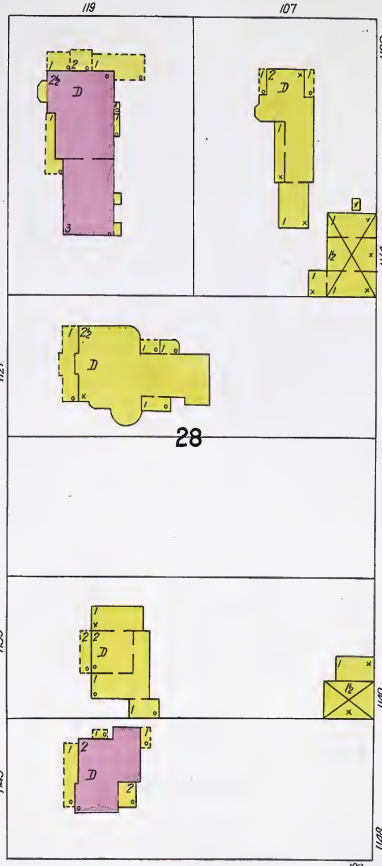
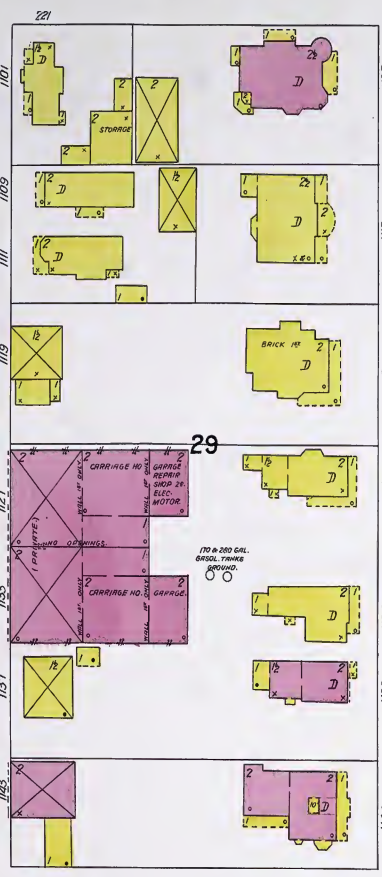

TWELFTH

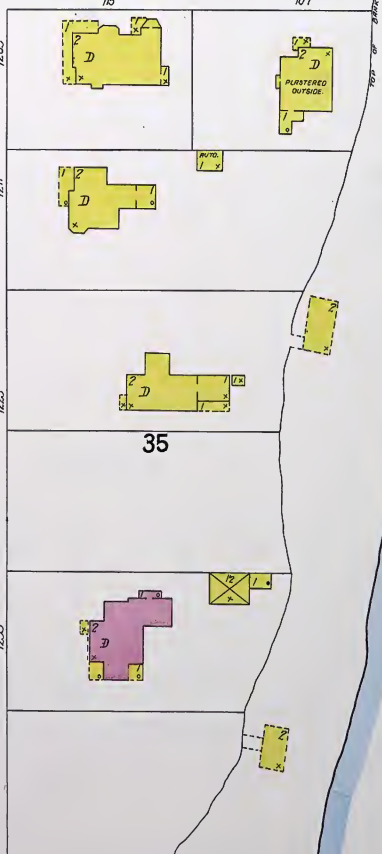
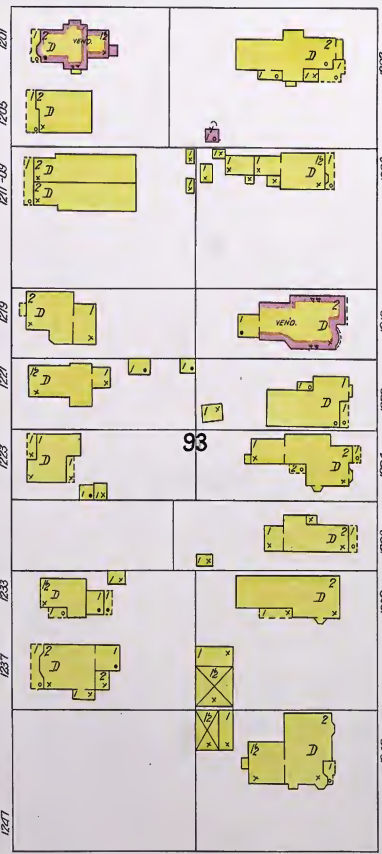

THIRTEENTH

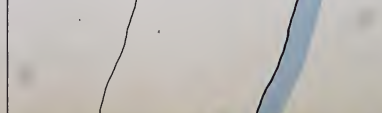
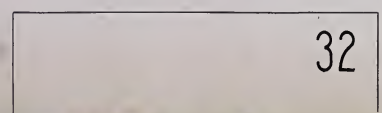

AV. LAKE

27

M i c h i g a n .

L a k e

23

WISCONSIN

MAIN

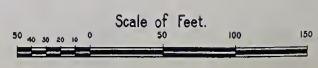



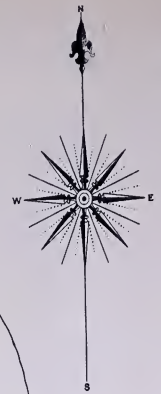

REGINE WIG.

0

26

PHILLIPS AV.

34

SIXTEENTH

33

MORTON AV.

RUSTY AV.

MURPHY AV.



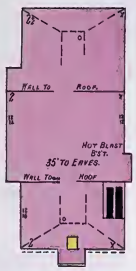

R.P. HOWELL PUBLIC SCHOOL.  
HERY STEIN & NOT. BLAST.  
LIGHTS GAS.



26

27

28

33

28

SIXTEENTH

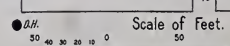

Scale of Feet.





F.A. DWGS. FRONTING ON HERRICK AV. VICARANT BEYOND 60'

HOLY INNOCENTS CHURCH (EMISC'L)  
HEAT, PLUMBING, LIGHTS, ELECTRIC, 18 TO EYES.

WASH. ST. STORES, LEWIS & CO.  
18 TO EYES

NECKYOKES, POLES & SHAFTS  
OFFICE STOCK PRINTING BROWN & CO. WISCONSIN

RACINE GENERAL MFG. CO.  
WHOLE & ASSEMBLING WAGON TRIMMINGS.

PATTINGERS BL. SM. & WAGON SHOP.  
UNPOLISHING, PRINTING, WOOD SHED.

LYMAN WOOD MFG. CO.  
JOBBERS IN CHAIRS & WAGON STOCK & HARDWARE SPECIALTIES.

SCHLITZ BREWING CO.  
BEER STORAGE

IMPERIAL BIT & SNAP CO.  
MFG. OF IMPERIAL BRAND IMPERIAL BIT & SNAP CO. PAT. ST. 2,883. RACINE, WISCONSIN, U.S.A.

IMPERIAL BIT & SNAP CO.  
MFG. OF IMPERIAL BRAND IMPERIAL BIT & SNAP CO. PAT. ST. 2,883. RACINE, WISCONSIN, U.S.A.

IMPERIAL BIT & SNAP CO.  
MFG. OF IMPERIAL BRAND IMPERIAL BIT & SNAP CO. PAT. ST. 2,883. RACINE, WISCONSIN, U.S.A.

IMPERIAL BIT & SNAP CO.  
MFG. OF IMPERIAL BRAND IMPERIAL BIT & SNAP CO. PAT. ST. 2,883. RACINE, WISCONSIN, U.S.A.

IMPERIAL BIT & SNAP CO.  
MFG. OF IMPERIAL BRAND IMPERIAL BIT & SNAP CO. PAT. ST. 2,883. RACINE, WISCONSIN, U.S.A.

IMPERIAL BIT & SNAP CO.  
MFG. OF IMPERIAL BRAND IMPERIAL BIT & SNAP CO. PAT. ST. 2,883. RACINE, WISCONSIN, U.S.A.

IMPERIAL BIT & SNAP CO.  
MFG. OF IMPERIAL BRAND IMPERIAL BIT & SNAP CO. PAT. ST. 2,883. RACINE, WISCONSIN, U.S.A.

IMPERIAL BIT & SNAP CO.  
MFG. OF IMPERIAL BRAND IMPERIAL BIT & SNAP CO. PAT. ST. 2,883. RACINE, WISCONSIN, U.S.A.

IMPERIAL BIT & SNAP CO.  
MFG. OF IMPERIAL BRAND IMPERIAL BIT & SNAP CO. PAT. ST. 2,883. RACINE, WISCONSIN, U.S.A.

IMPERIAL BIT & SNAP CO.  
MFG. OF IMPERIAL BRAND IMPERIAL BIT & SNAP CO. PAT. ST. 2,883. RACINE, WISCONSIN, U.S.A.





RACINE-SATTLEY Co. MFRS. OF CARRIAGES AND WAGONS.

2 Night & Sunday Watchmen. A.T.O. Clock. 20 Stations. Hourly Rounds. Heat. Steam Power. Electric & Direct Connected to Engine. Fuel. Coal. Waste. Lights. Electric. Auto. Sprinklers. Throughout. Except those buildings marked 'No Sprinklers' Dry System. Grinnell Valves. Various Heads. 2 Sources viz. Smith-Valve Pump. Capacity 1000 Gall. per Minute. & City Water Direct from 2 Cisterns. Filled from City Mains. 200' Dia. Pipes in Pump House. 200' Dia. Hose on Cart near by. 4 Outside 2 1/2" Hydrants & 150' Dia. at each (See Attached) Water & Sand Pails Distributed. in appropriate places. Employ about 1000 Men.



SIXTEENTH

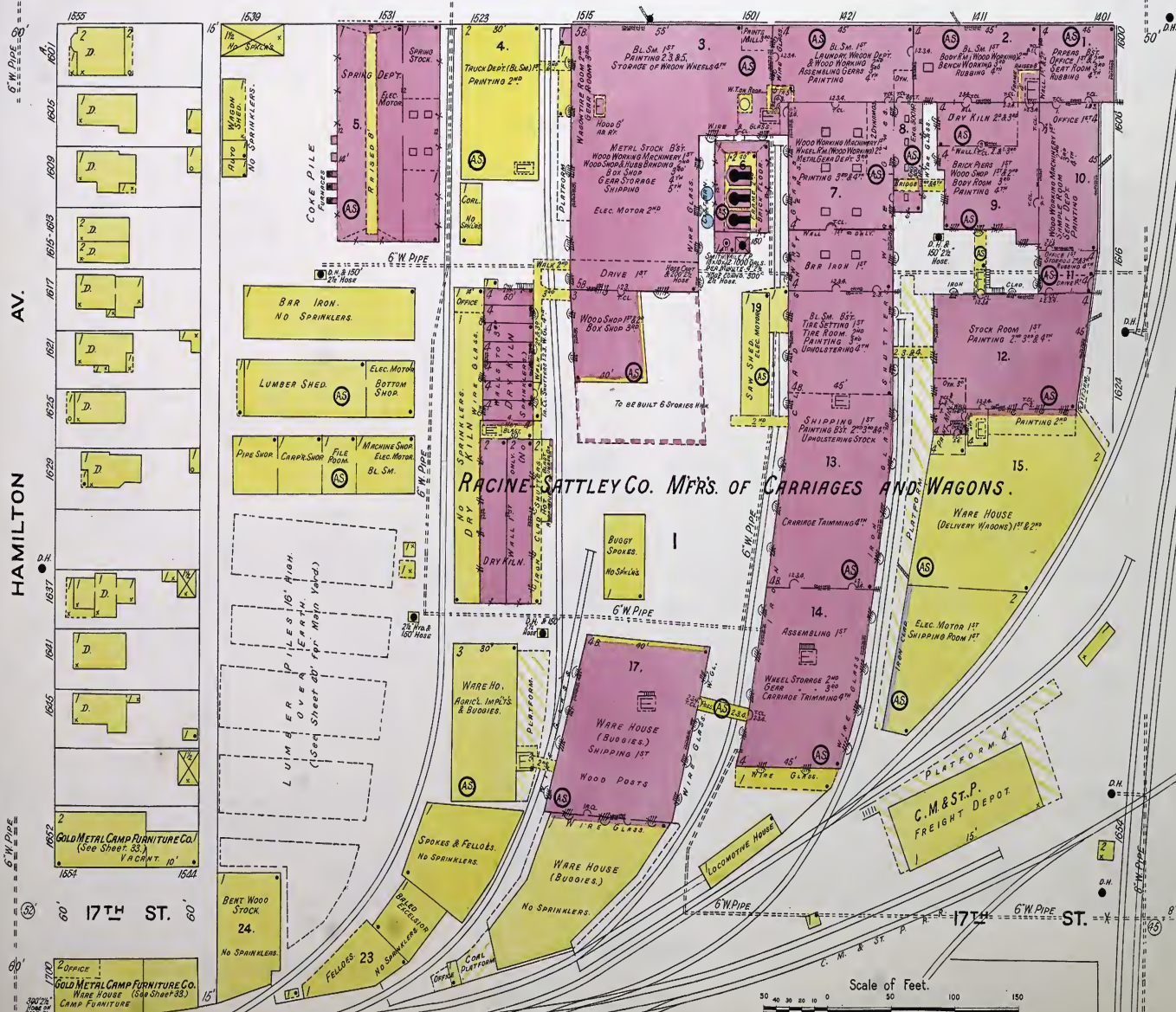

HAMILTON AV.

17TH ST.

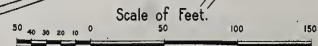



THIRTEENTH

FOURTEENTH

FIFTEENTH

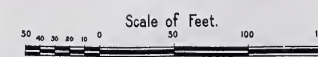
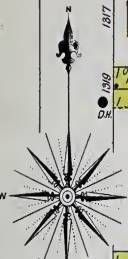

**THE CHRIS ALSHULER MFG CO.**  
 NIGHT WATCHMAN AND SUNDRIES. CLOTH. STATION. HOURLY  
 ROUNDS. HEAT. HOT BLAST. LIGHTS. ELEC. POWER. ELEC. (OWN  
 GENERATED) AUTOMATIC SPRINKLERS THROUGHOUT SHOP  
 250' ENG. BLDG. 1050' HEAVY. 2 SOURCES: CITY WATER AND  
 15000 GAL. WATER TANK. 35' RAISED ROOF. CONCRETE FLOOR  
 IN BOILER & ENG. ROOM. ALL FIRE DOORS TYP. CLAD  
 WITH HUNGES SCREWED TO TIN CLAD CHAINS.

HOWE OSBORNE

HOWE

HOWE ST.



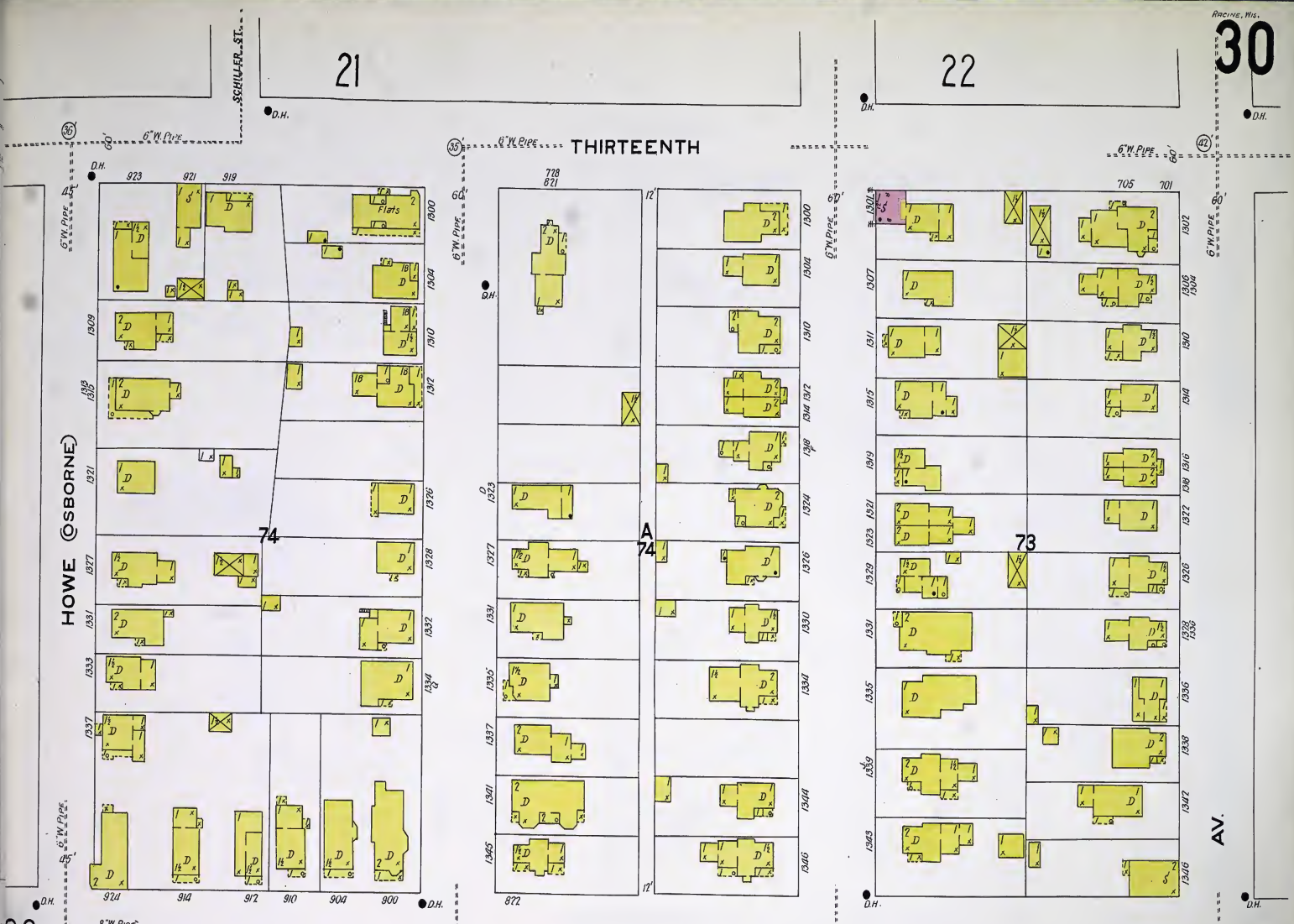

THIRTEENTH

FOURTEENTH

FIFTEENTH

HOWE (OSBORNE)

FRANKLIN

CENTER

AV.

GRAND

**FOSTER & WILLIAMS MFG CO.**  
 MFRS OF AGRICULTURAL IMPLEMENTS  
 NO. WITCHAMAN, HEAT, STOVES, LIGHTS,  
 VELOS, PUMPS, SYSTEMS AND SUPPLIES.  
 CORN. VI & HOSE AS SHOWN. FIRE  
 PAILS DISTRIBUTED. CITY WATER.

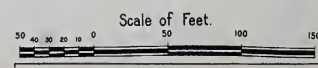
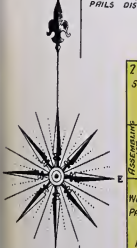



THIRTEENTH

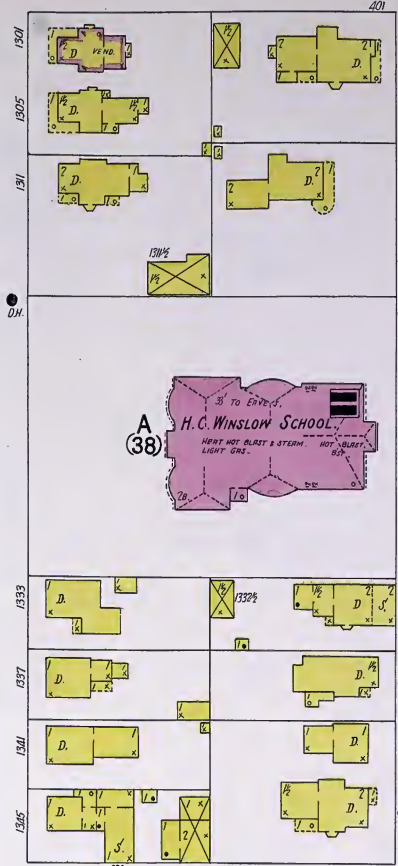
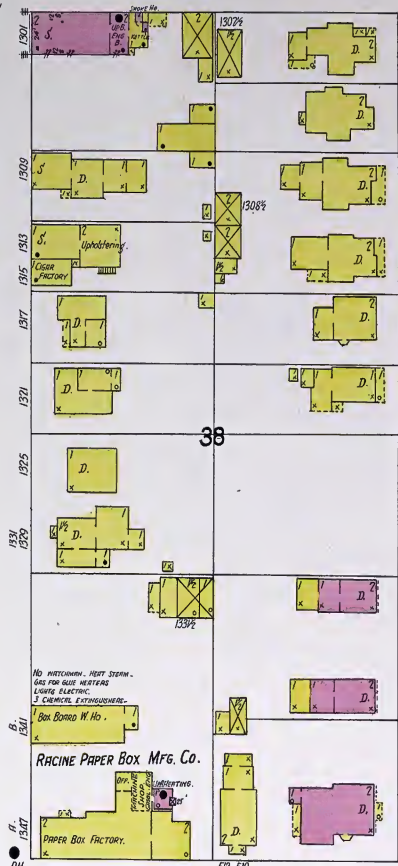
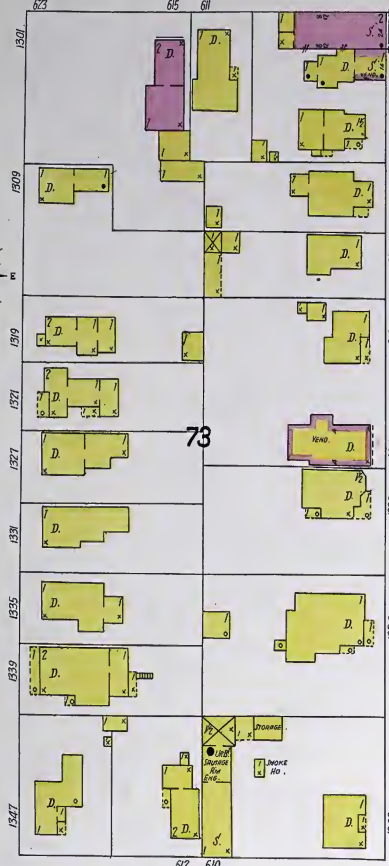

A  
 (38)  
 H.C. WINSLOW SCHOOL  
 HEAT HOT BLAST & STEAM. HOT WATER SUPPLY.  
 LIGHT GAS.

NO INTERCOM. HOT STEAM.  
 GAS FOR HOT WATER.  
 LIGHT ELECTRIC.  
 2 CONDENS. ENGINE ROOMS.  
 B. BOILER NO. 10.  
 RACINE PAPER BOX MFG. CO.  
 PAPER BOX FACTORY.

FOURTEENTH

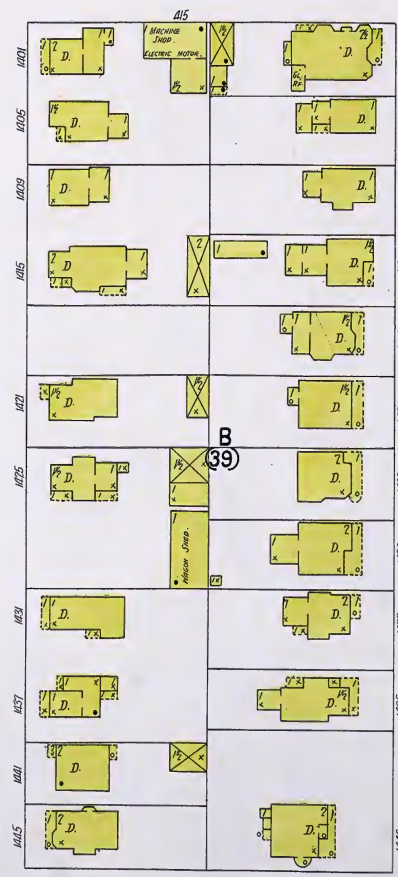
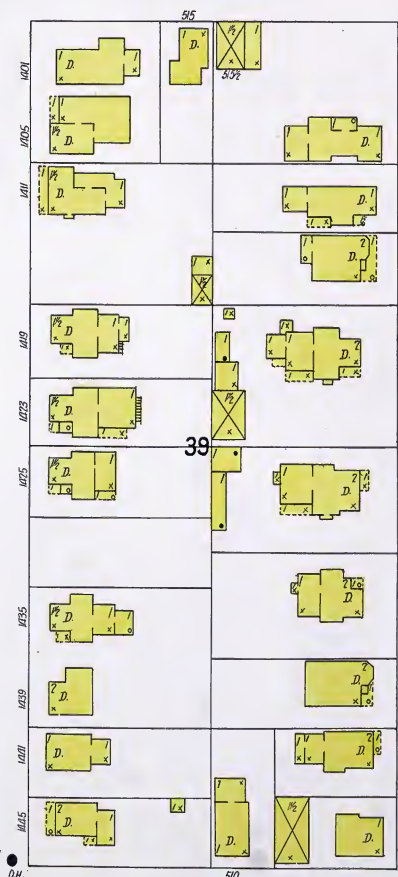
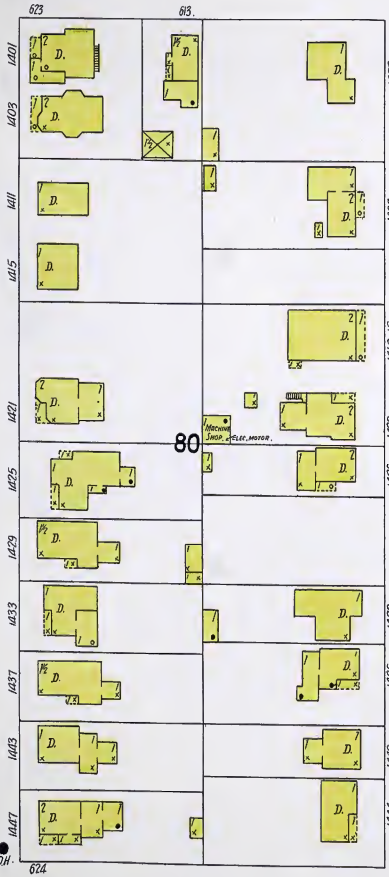

B  
 (39)  
 MACHINE SHOP  
 ELECTRIC MOTORS  
 MACHINE SHOP

FIFTEENTH

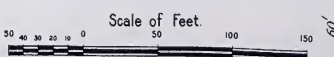



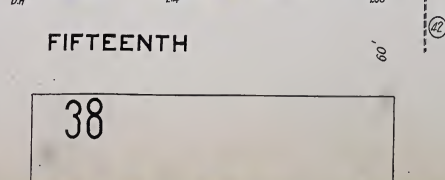
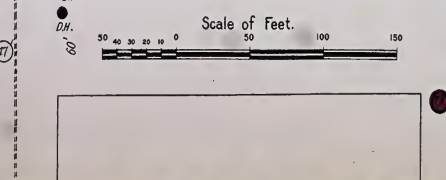
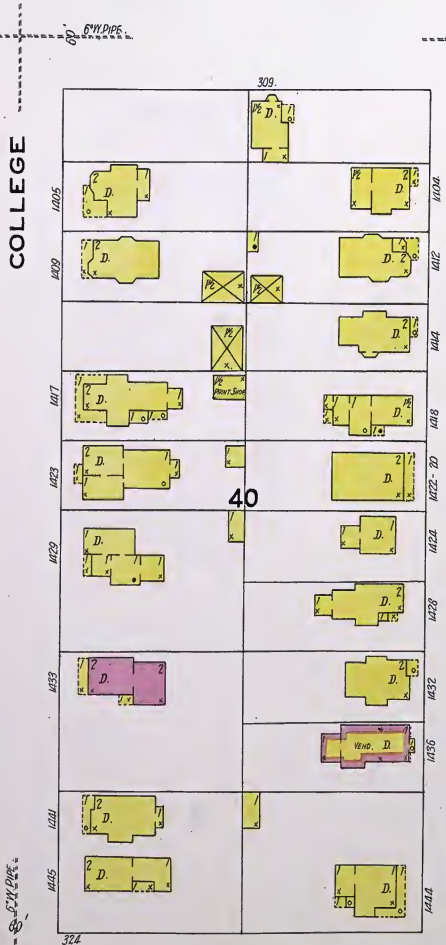
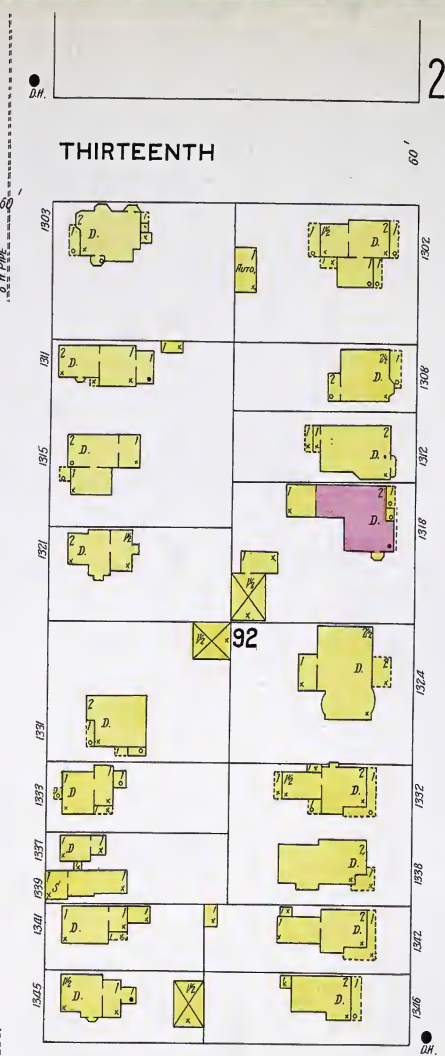
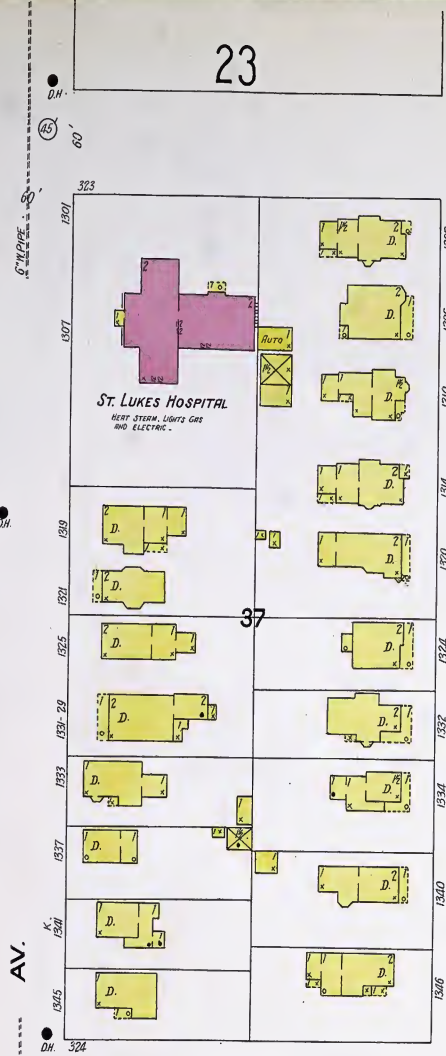

L a k e M i c h i g a n



33

HAMILTON 28 AV.

6" M. PIPE

26

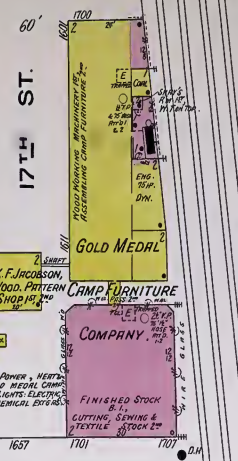
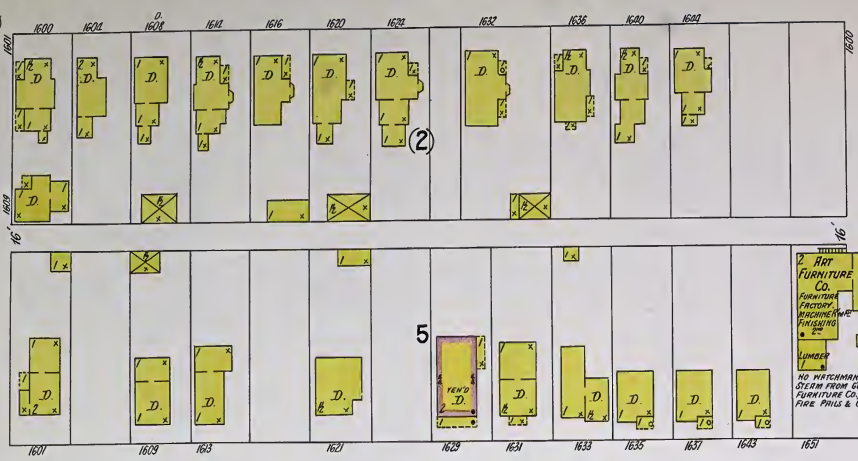

HIGHT WATERMAN & 4 STATIONS H. D. T. HUNTER ROAD, HERTZ STEAM, LIGHTS, ELECTRIC, FUEL, COIL & GRINDING WATER BLS & PAIRS & CHEMICAL EXTINGUISHERS. 4" - 18" HOSE CONNECTIONS FOR STEAM & 25" H. T. HOSE FITTED TO EACH GANNY PRESSURE FROM H. T. HOSE. SHAVING R.M. STEAM SET IN GANNY'S R.M. BRICK TOWER H. BLESER P.M. 300' H. HOSE ON CANT AT CITY HYDRANT (SEE SHEET No. 12.)



PACKARD AV.

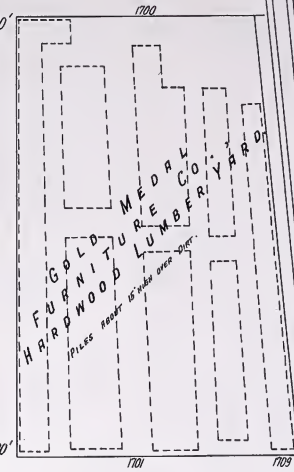
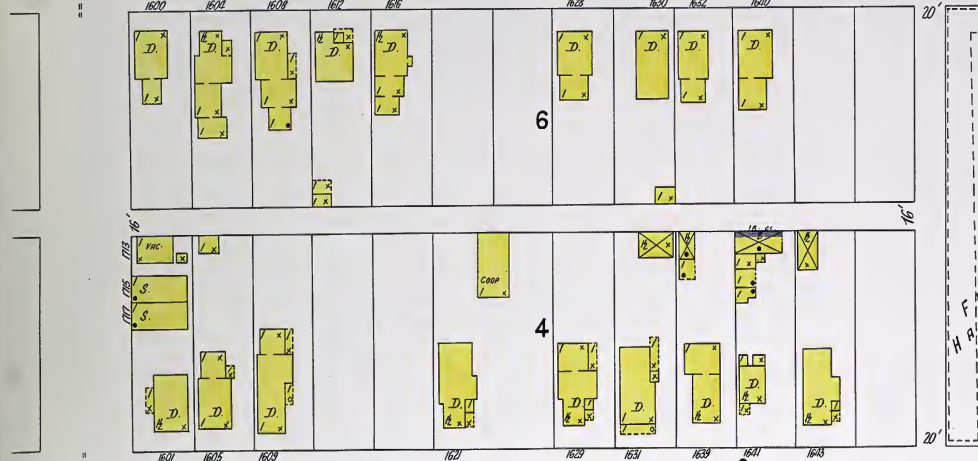

39

PHILLIPS AV.

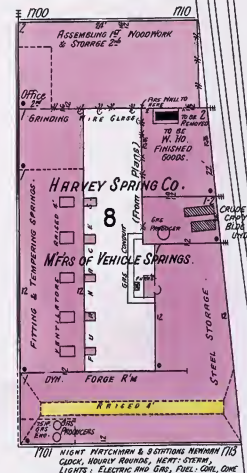
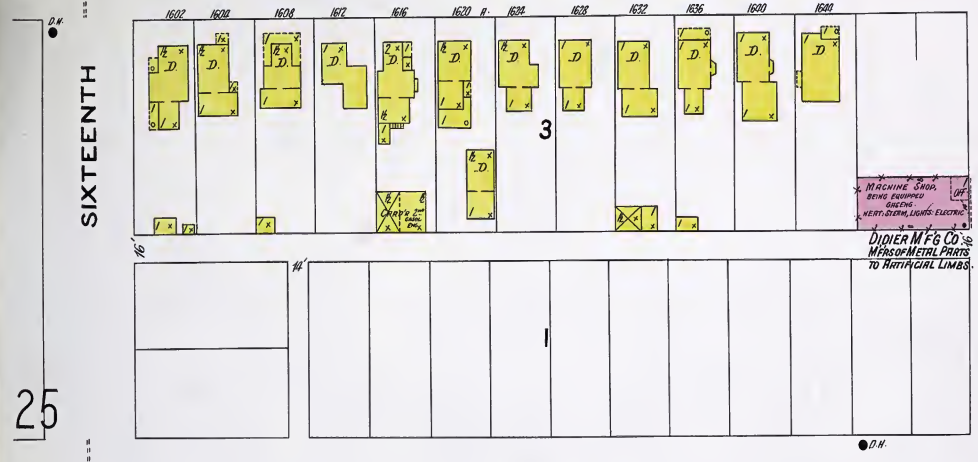

SEVENTEENTH

HIGHT WATERMAN & 4 STATIONS HUNTER H. D. T. HUNTER ROAD, HERTZ STEAM, LIGHTS, ELECTRIC, FUEL, COIL, CONE & GRINDING WATER BLS & PAIRS & CHEMICAL EXTINGUISHERS DISTRIBUTED.

25

MURRAY AV.

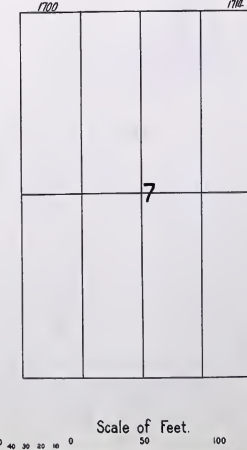
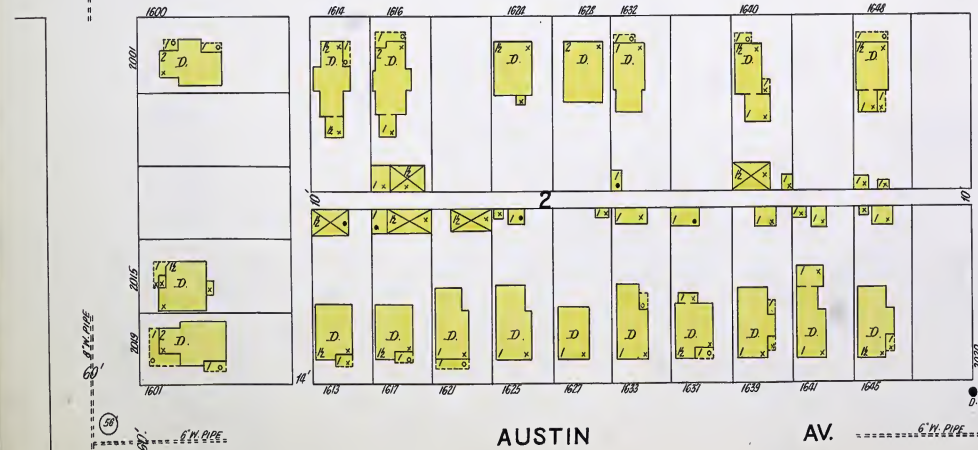

AUSTIN AV.

34

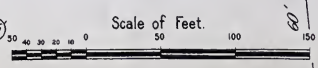

SIXTEENTH



AUSTIN 33 AV.

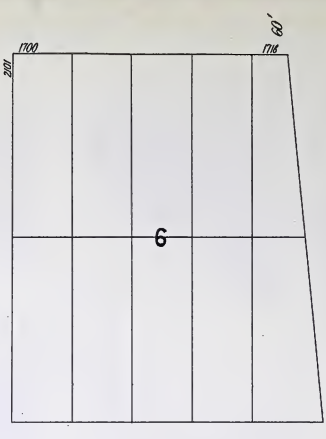
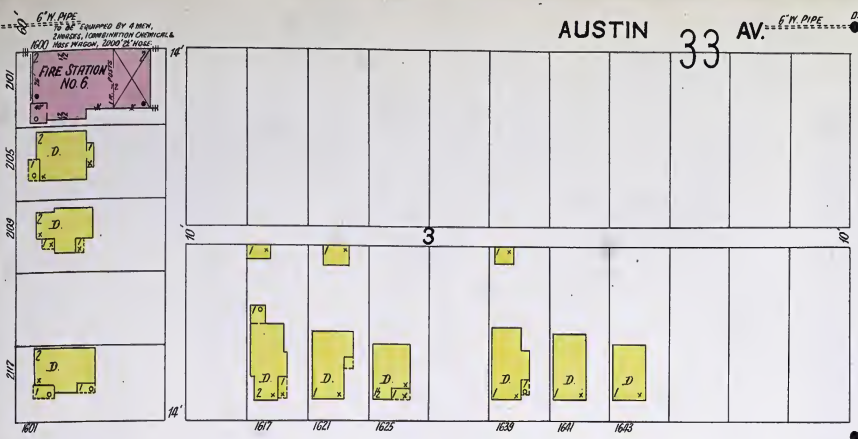

MORTON

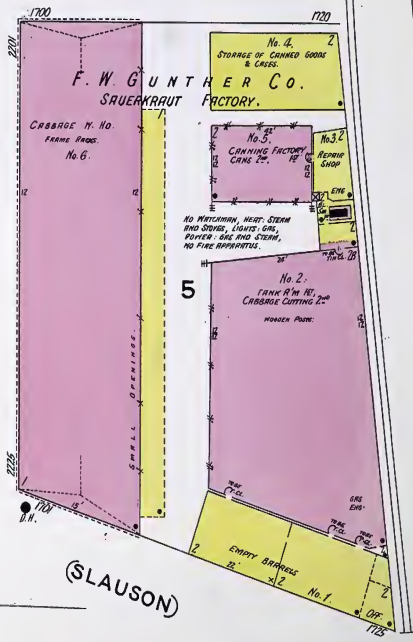
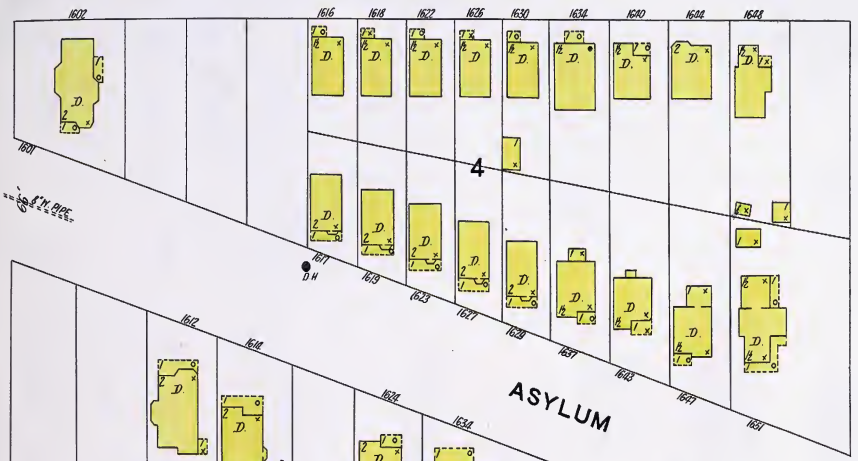

ASYLUM AV.

KEARNEY AV.

AV.

(SLAUSON)



SIXTEENTH

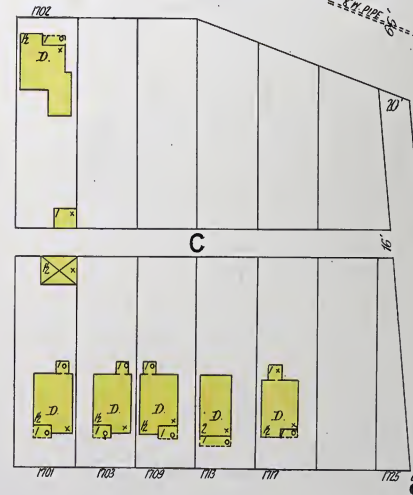

Scale of Feet.

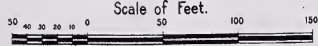

BOYD AV.

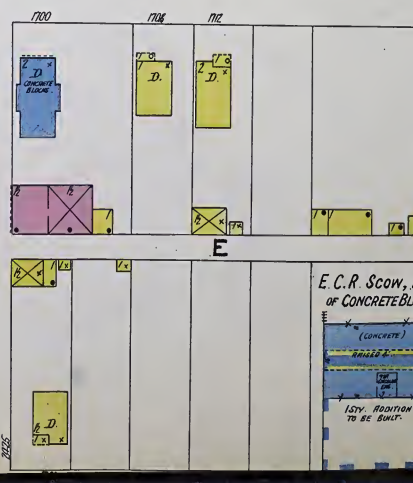
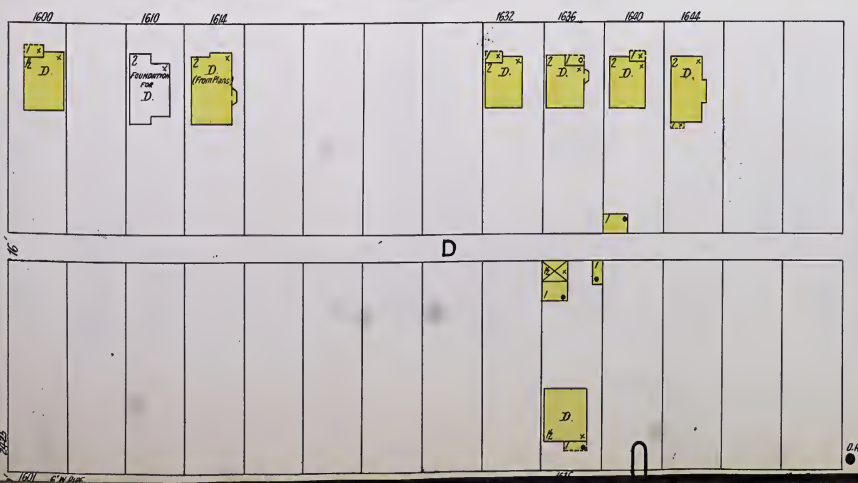

NO MATCHES, HEAT, STEAM, LIGHTS, GAS, POWER, GASOLINE, SAFETY DEEG.



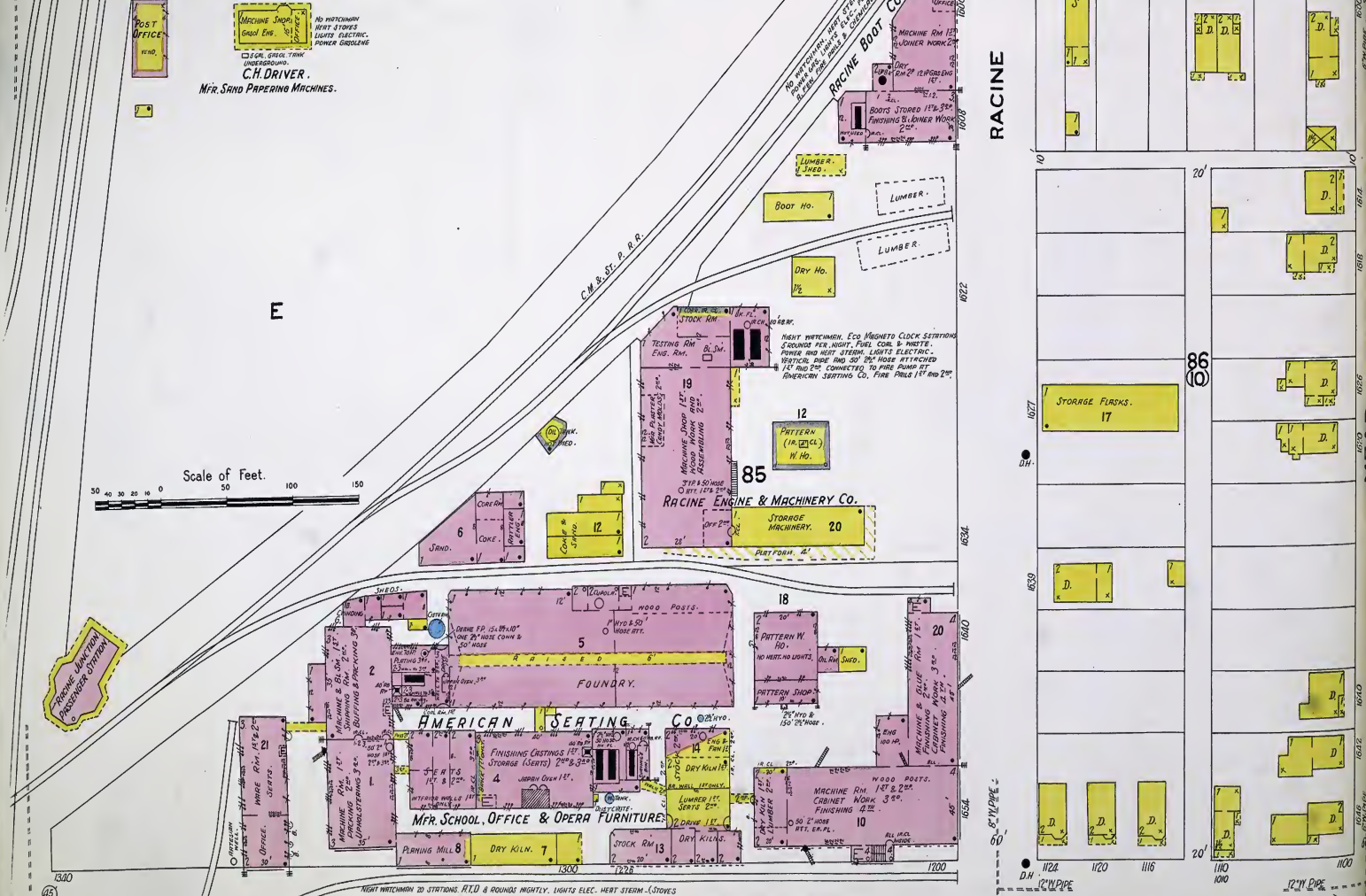
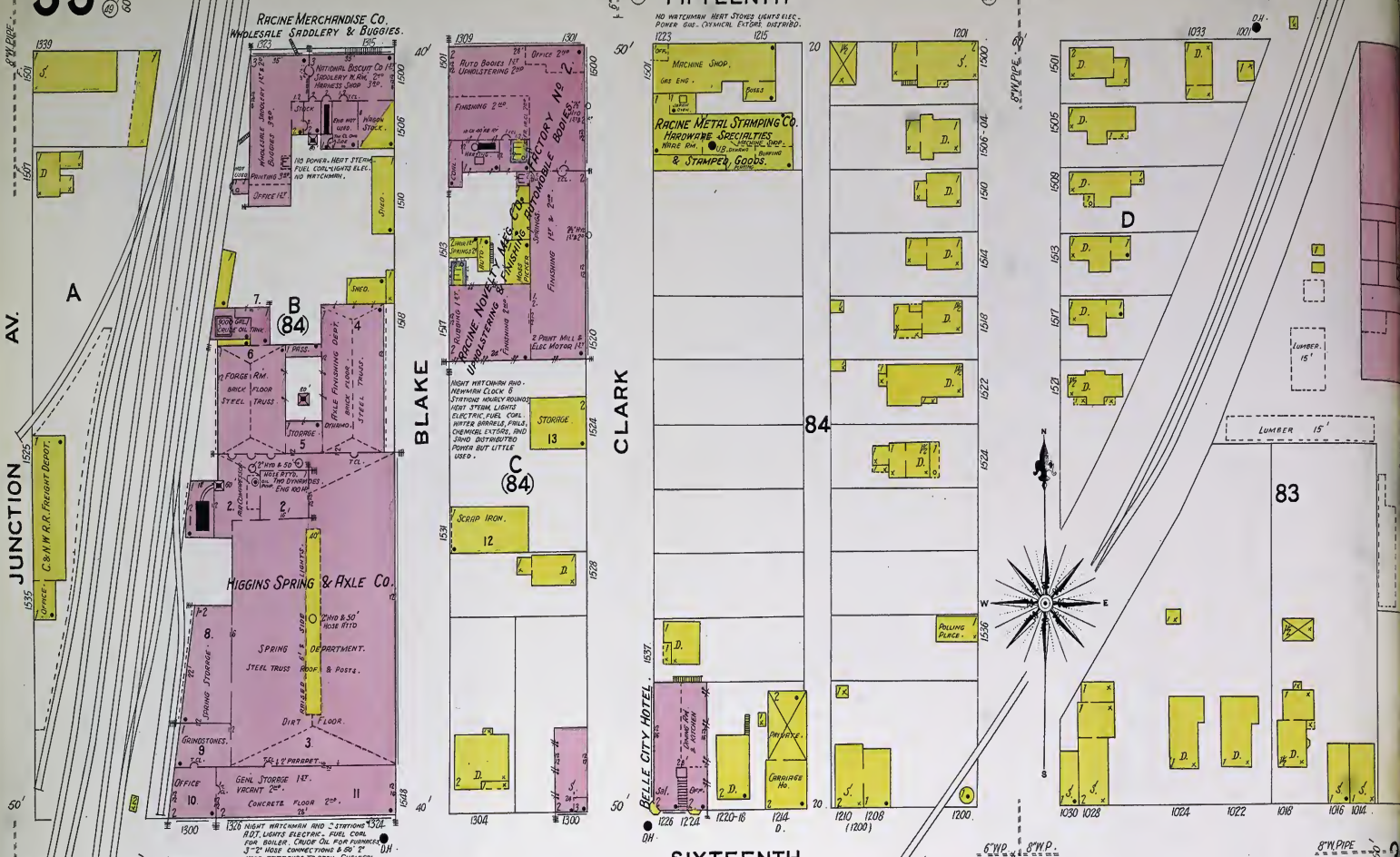



FIFTEENTH

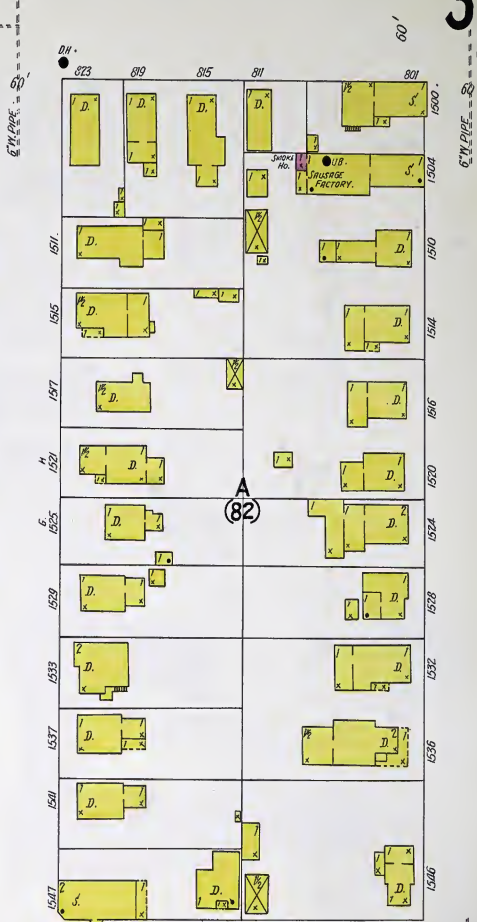
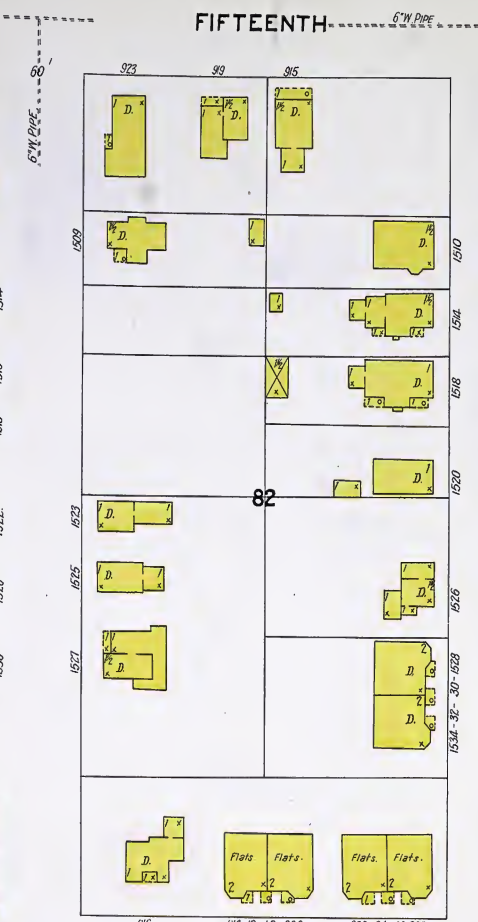
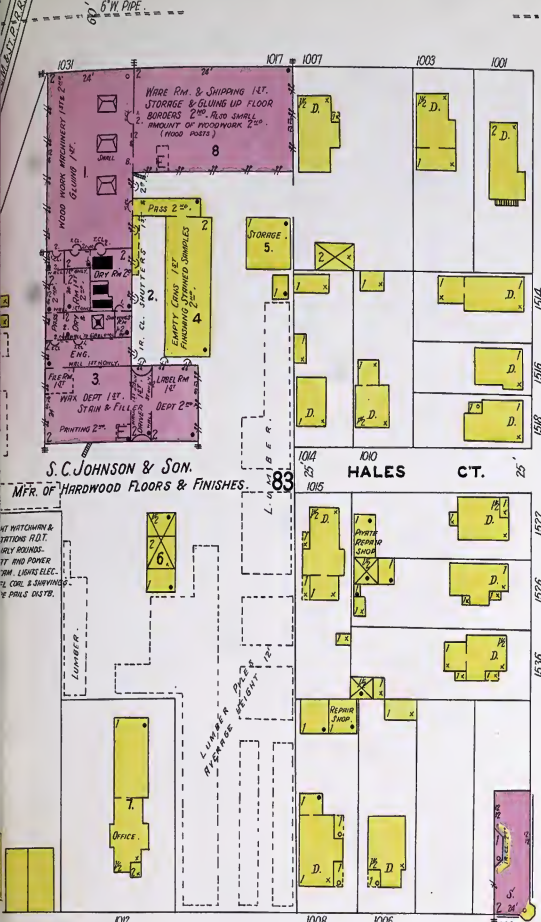

SIXTEENTH

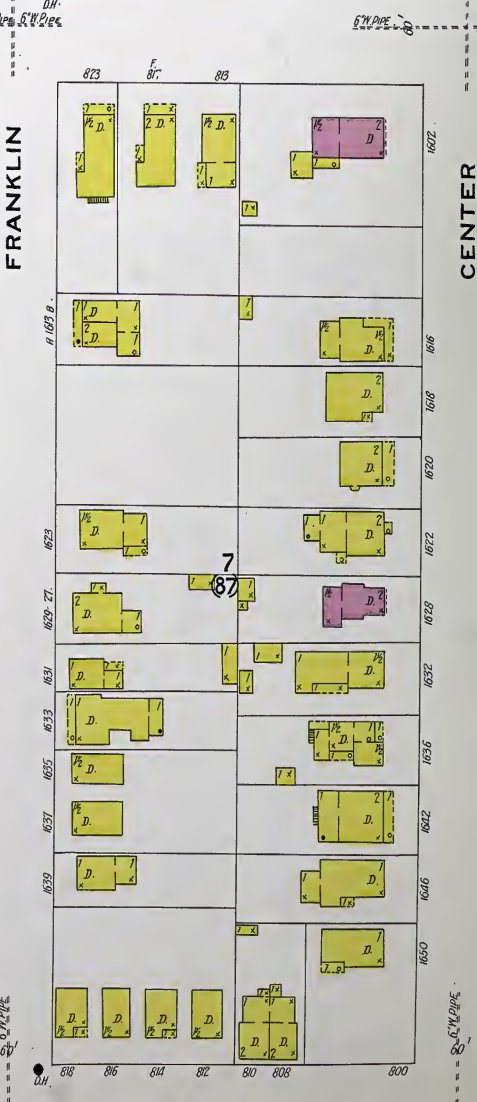
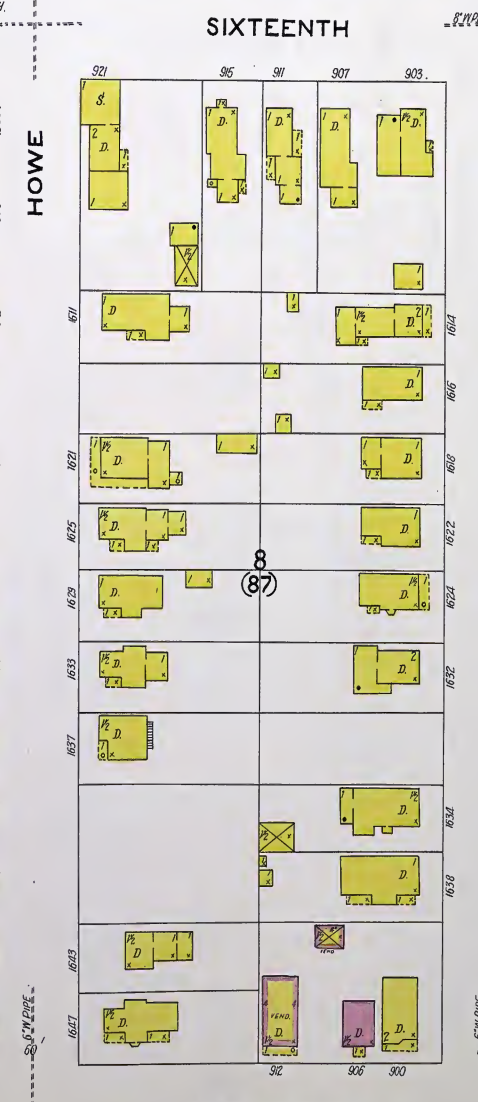
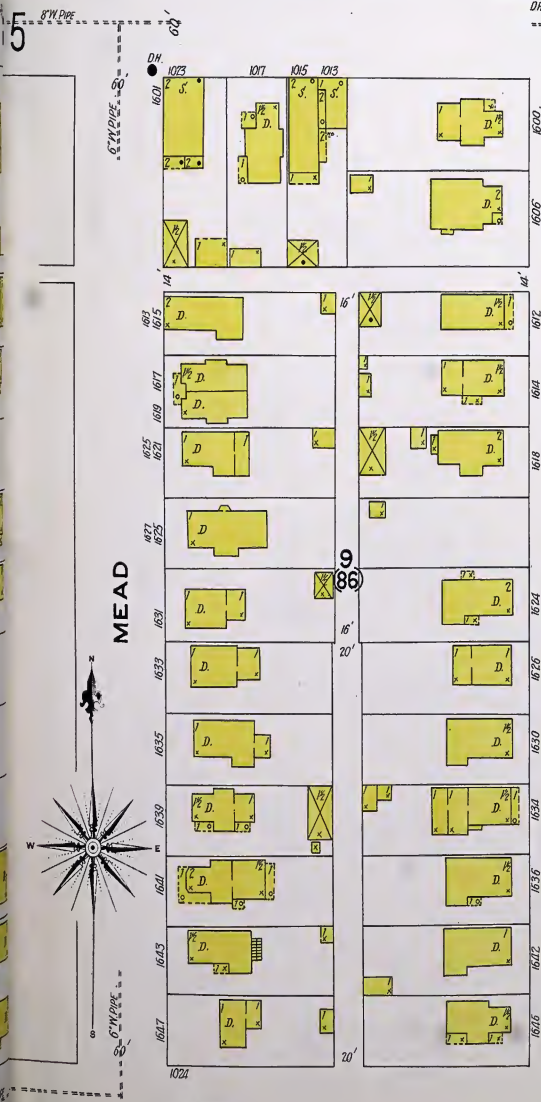

SEVENTEENTH

Scale of Feet.

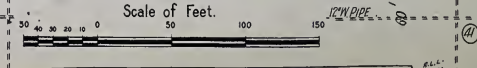



FIFTEENTH

SIXTEENTH

SEVENTEENTH

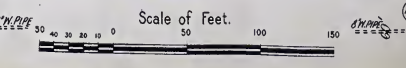
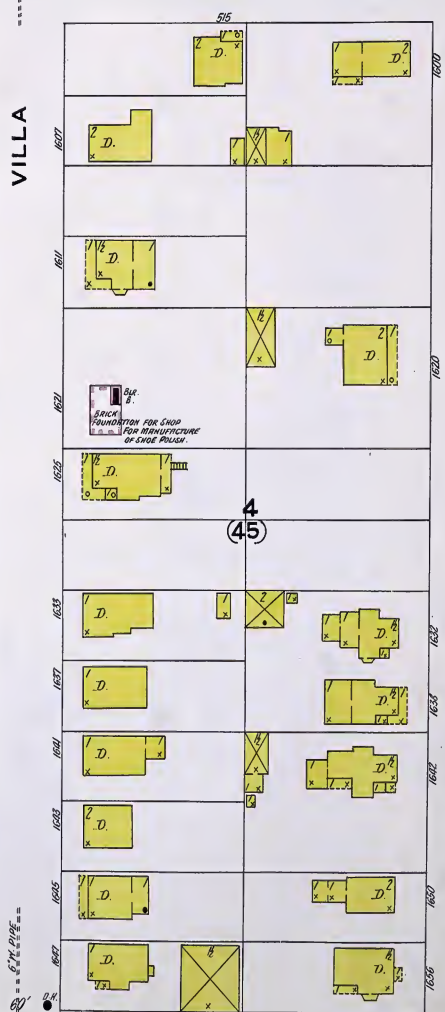
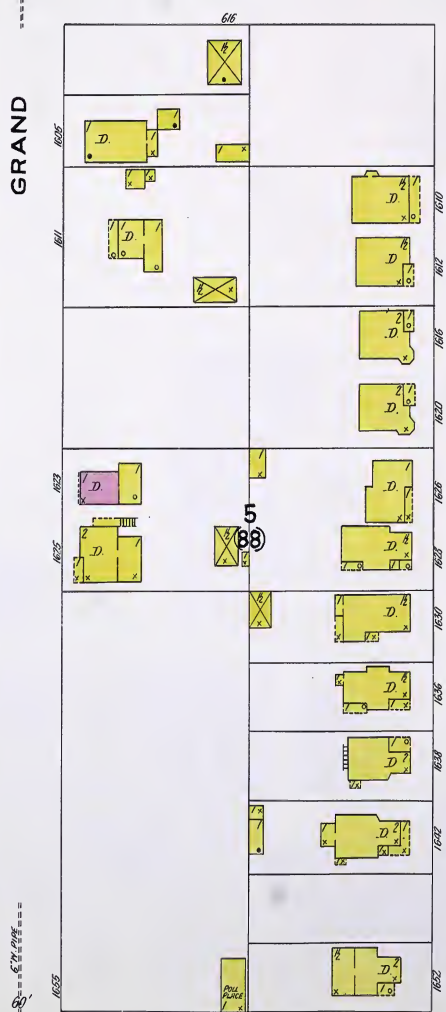
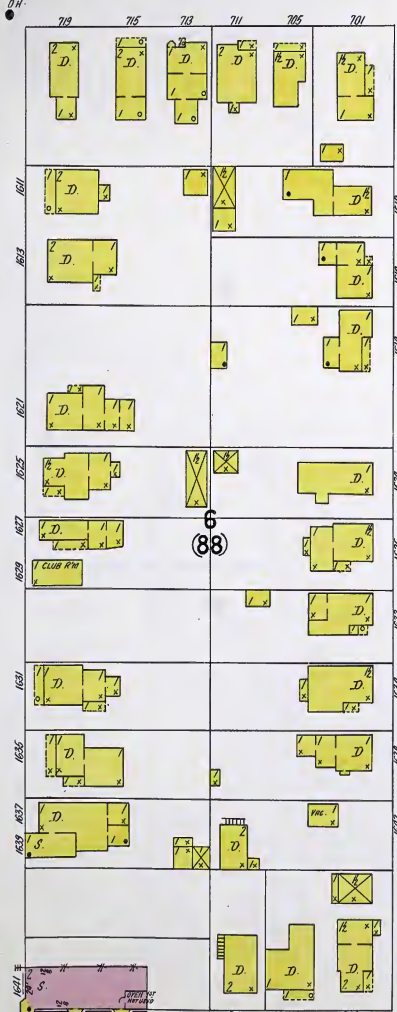
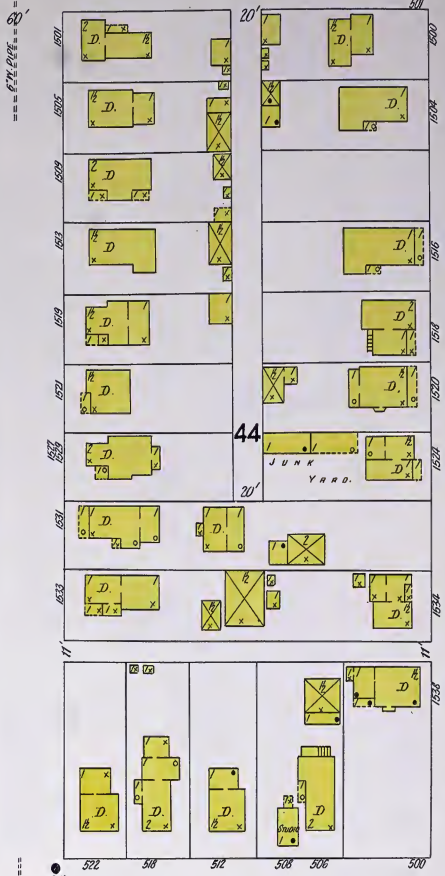
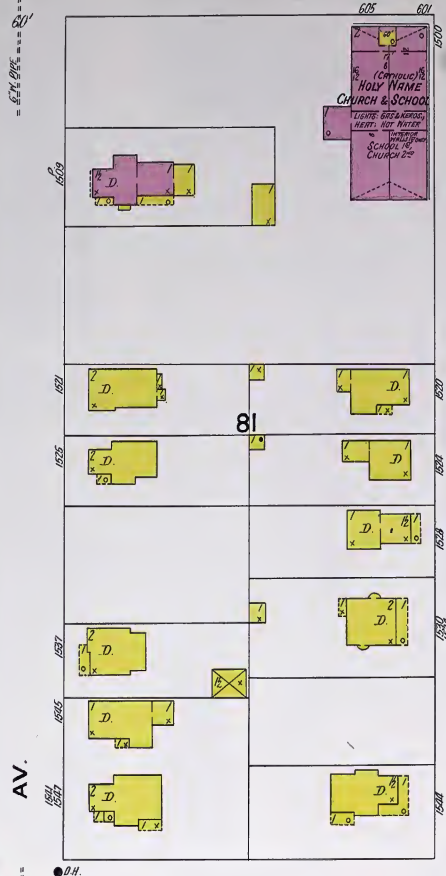
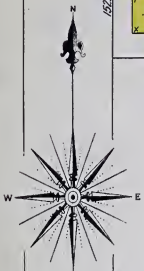



FIFTEENTH

SIXTEENTH

SEVENTEENTH

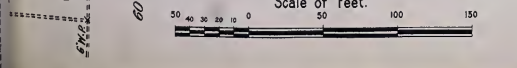
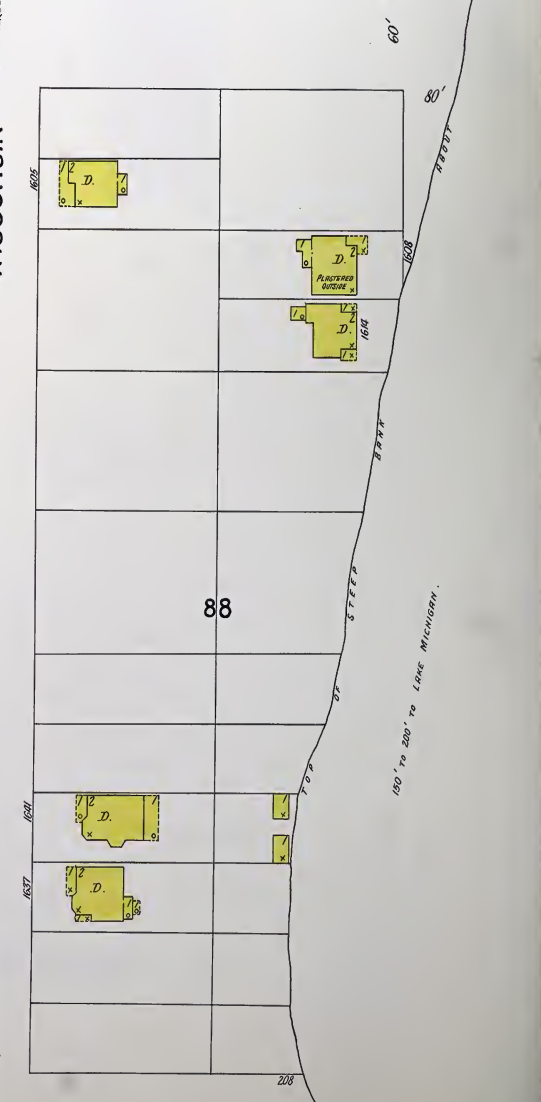
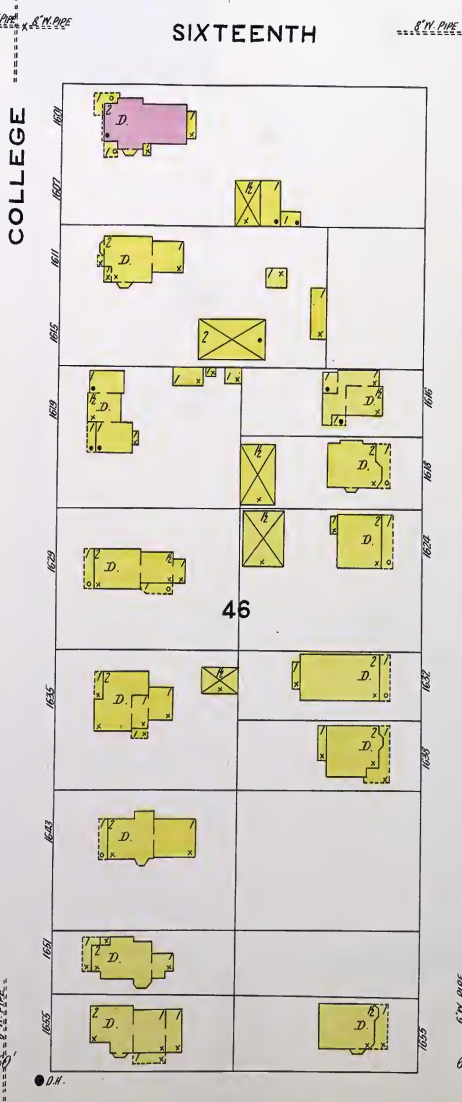
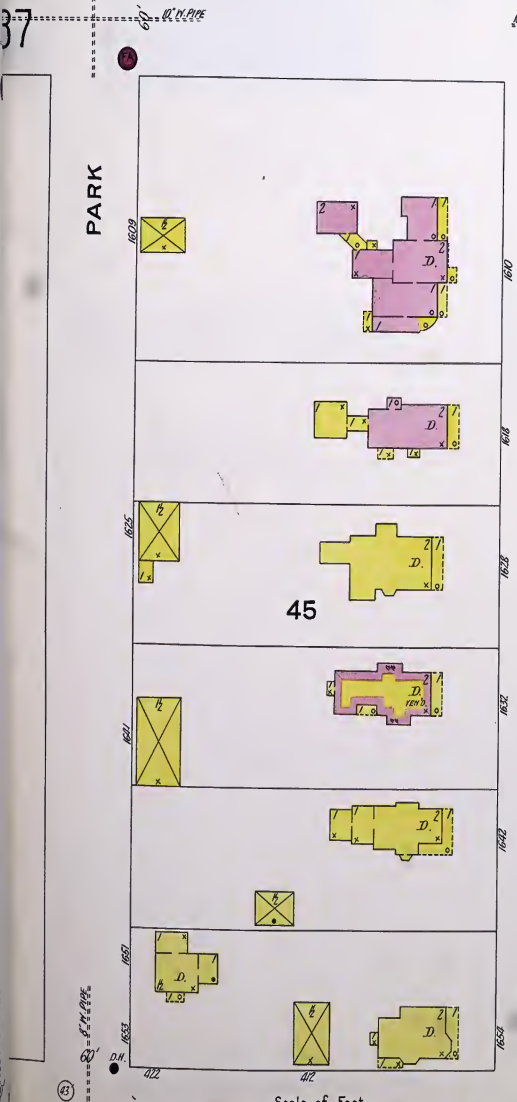
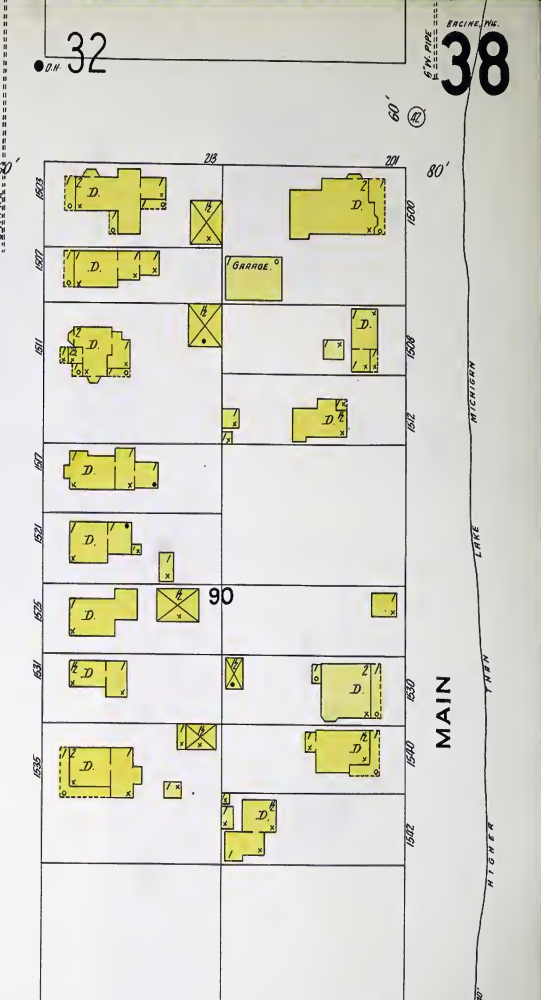
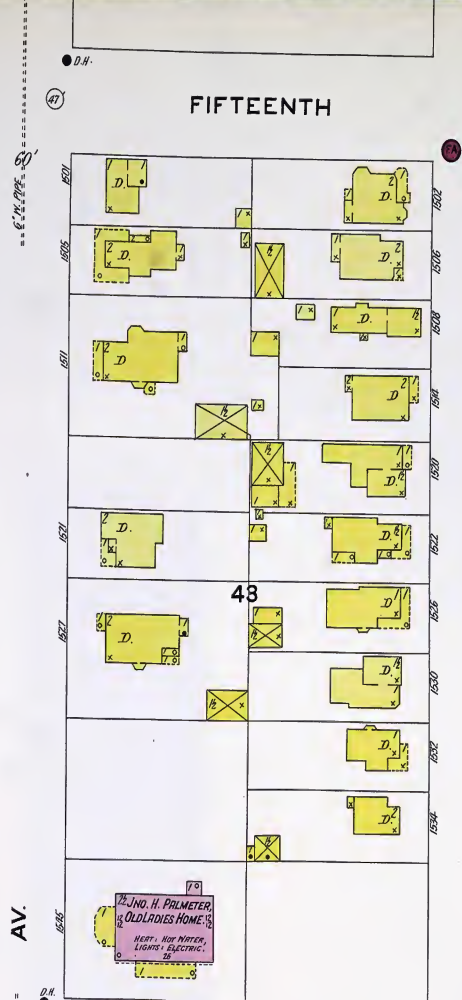
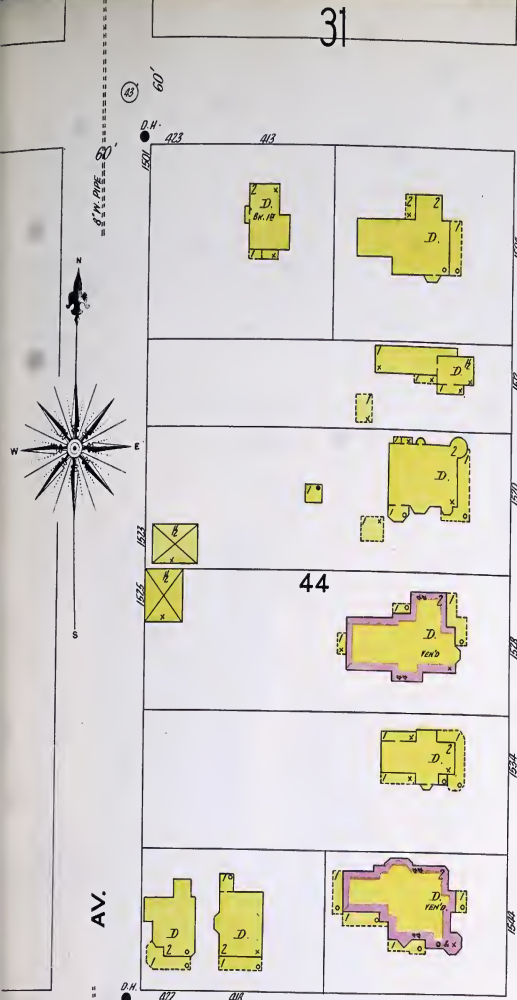



Murray Av.

Phillips Av.

C. M. & St. P. R. R.

Hamilton Av.



CULTIVATED GROUND.

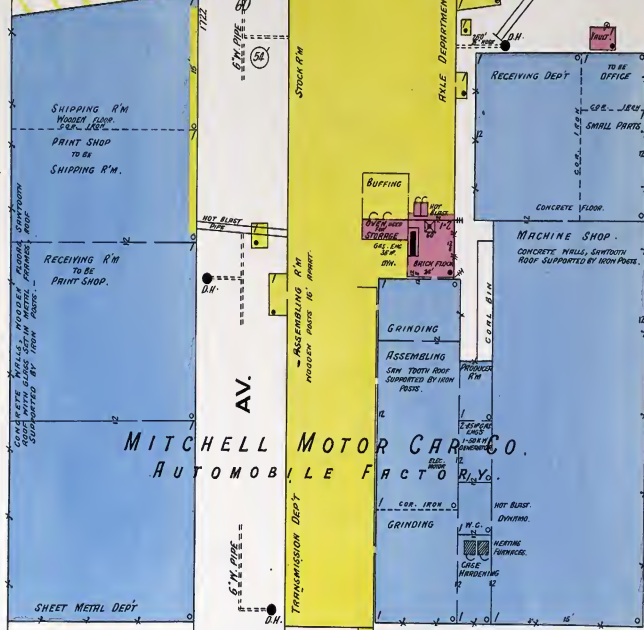

MITCHELL MOTOR CAR CO. AUTOMOBILE FACTORY

AV.

PACKARD (NOT IMPROVED)



A



NIGHT WATCHMAN, 11 STATIONS, AM. TIME DETECTOR, HOURLY ROUNDS, LIGHTS: ELECTRIC AND GASOLINE (PITNER SYSTEM). HEAT: MOSTLY HOT BLAST, SOME STEAM. WATER: BL., PAILS AND CHEMICAL EXTINGUISHERS DISTRIBUTED. AUTOMATIC SPRINKLERS (PURDUE FIRE EXT. CO.) TO BE INSTALLED THROUGHOUT - WET SYSTEM. TWO SOURCES VIZ. - CITY WATER AND 30,000 GAL. WATER TANK 15' ABOVE GROUND.



B

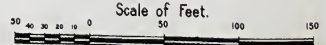

NEED STICK No. 62 S P P L A E



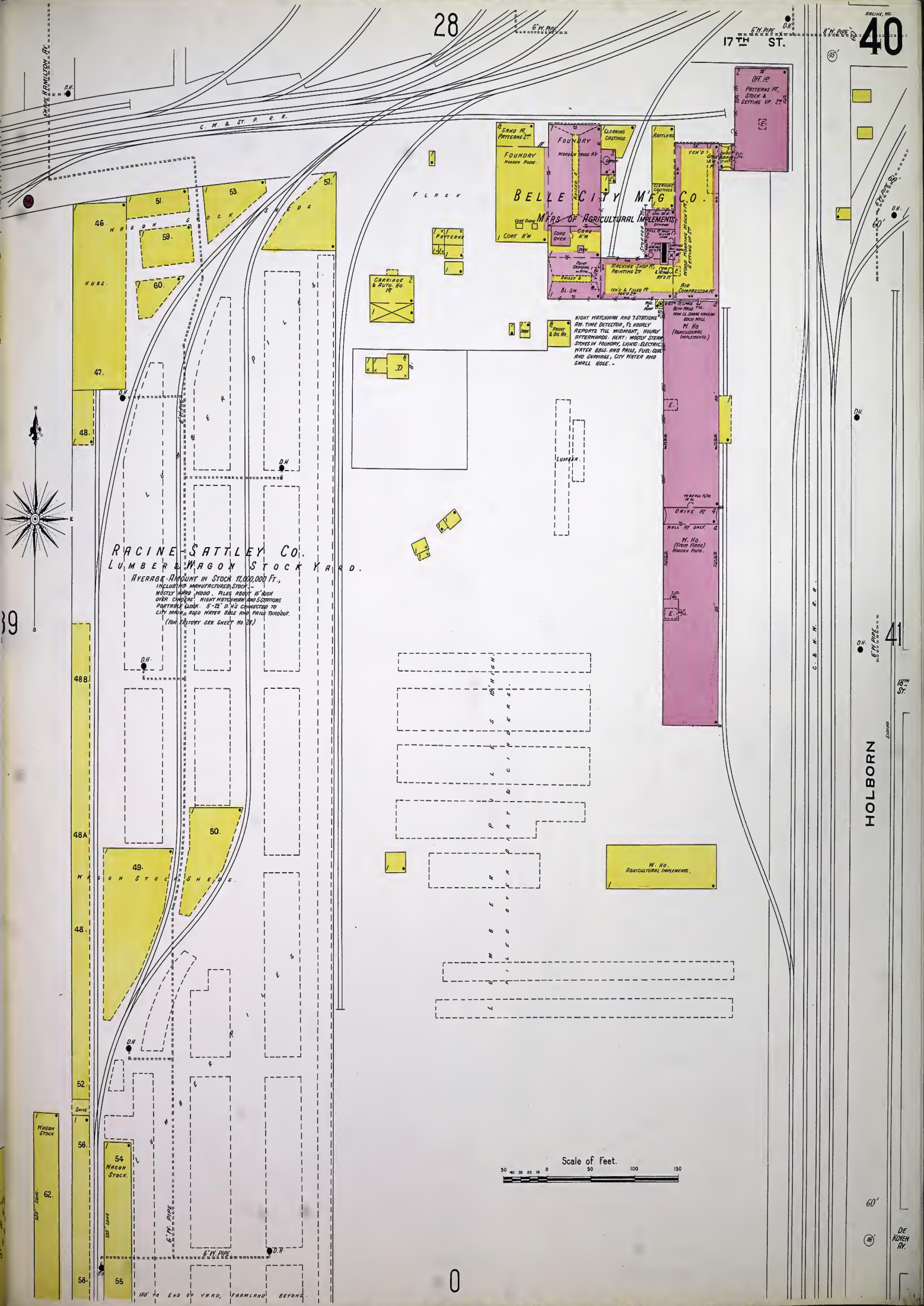

**RACINE SATTLEY CO.**  
**LUMBER & WAGON STOCK YARD.**  
 AVERAGE AMOUNT IN STOCK 11,000,000 FT.  
 INCLUDING MANUFACTURED STOCK  
 MOSTLY WAGON STOCK. PILES ABOUT 16' HIGH  
 OVER CHIMNEY. NIGHT WATCHMAN AND STATIONS  
 PARTIALLY BUILT. 5" x 12" PIPES CONNECTED TO  
 CITY MAIN. ALSO WATER BILLS AND PAUL TANKOUT.  
 (FOR FACTORY SEE SHEET NO. 28)

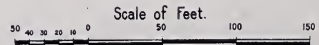

HOLBORN

DE KOTEN RY.



41

35 SEVENTEENTH

JOHNSON & FIELD MFG CO, MFRS OF FANNING MILLS

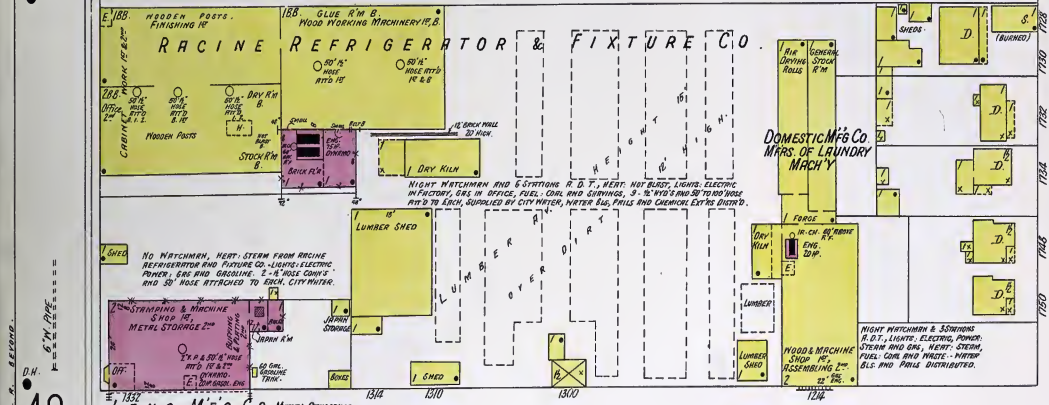
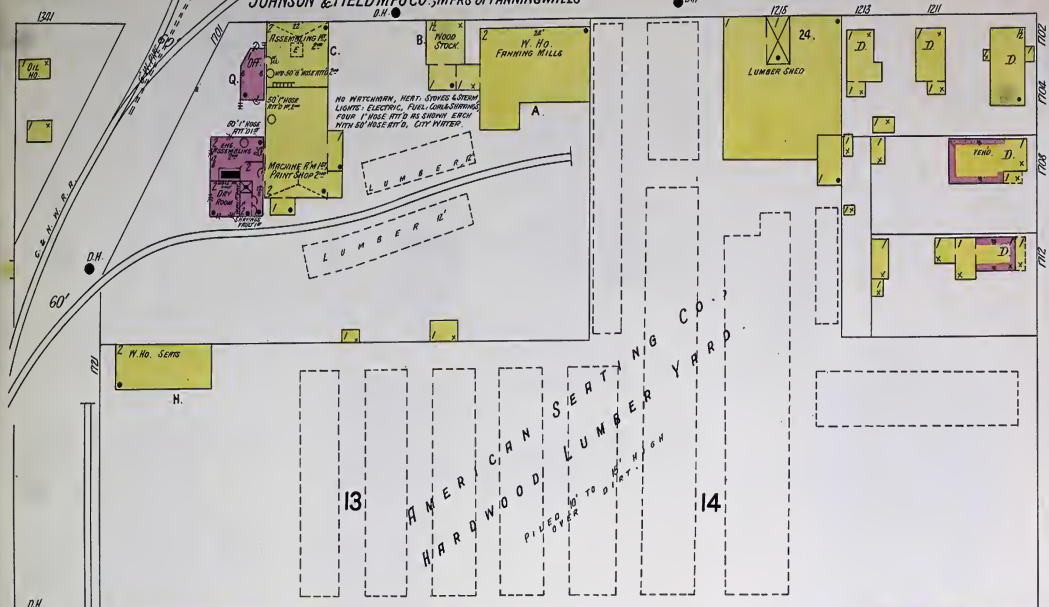

LANG MFG CO, METAL STAMPING

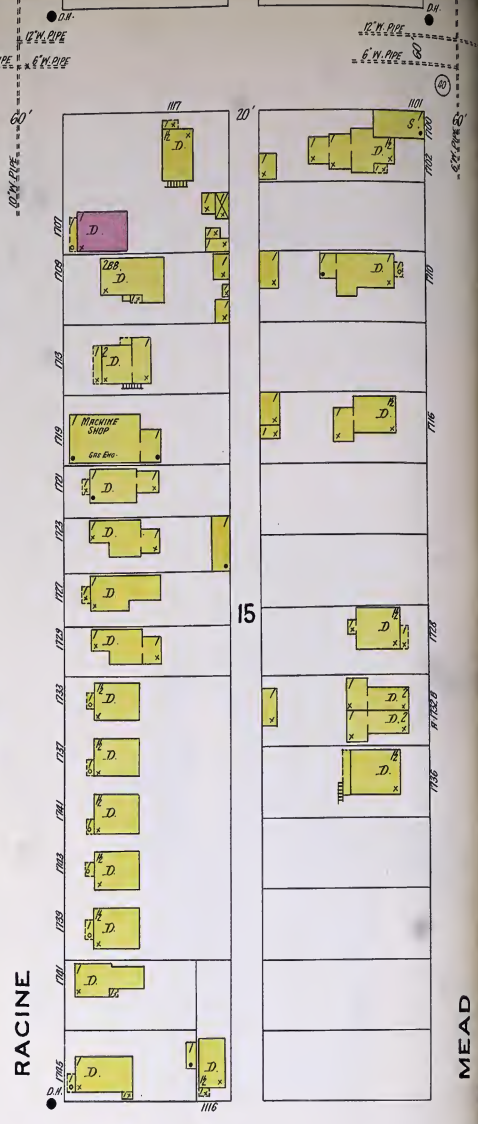

RACINE

MEAD

40

36 EIGHTEENTH

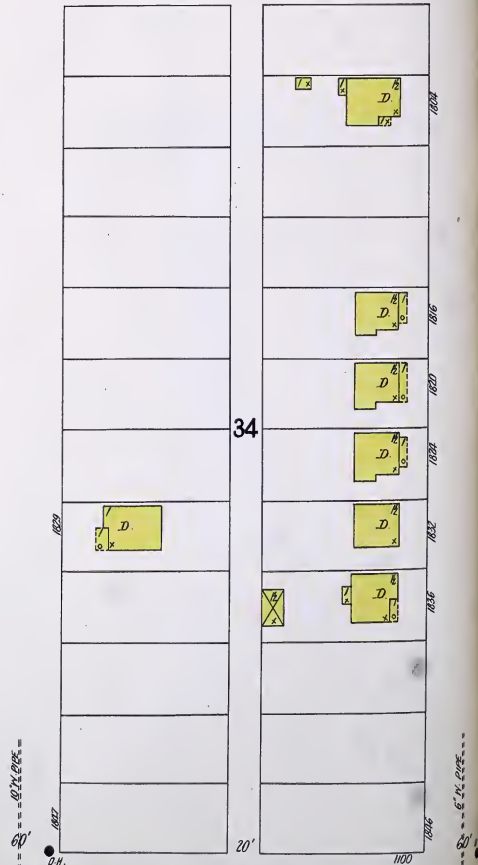
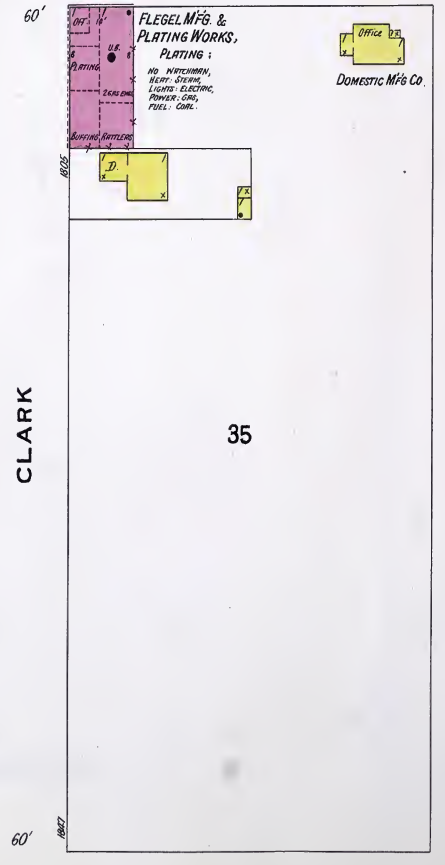
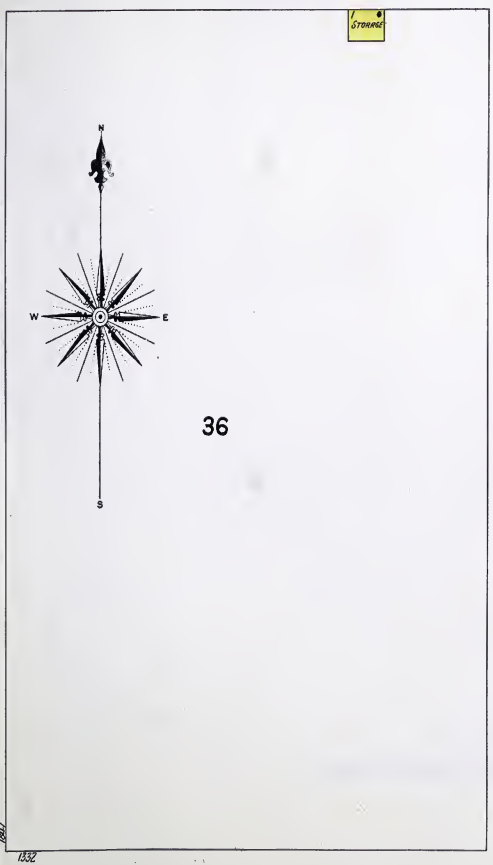

HOLBORN

CLARK

DE KOVEN AV.

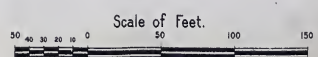

1/4" = 10'  
 1/8" = 5'  
 1/16" = 2.5'  
 1/32" = 1.25'



36 SEVENTEENTH

42



MEAD

HOWE

FRANKLIN

CENTER

43

EIGHTEENTH

DE KOVEN

AV.

Scale of Feet.

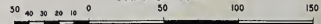

0

Y R C R N T

B E Y O N D

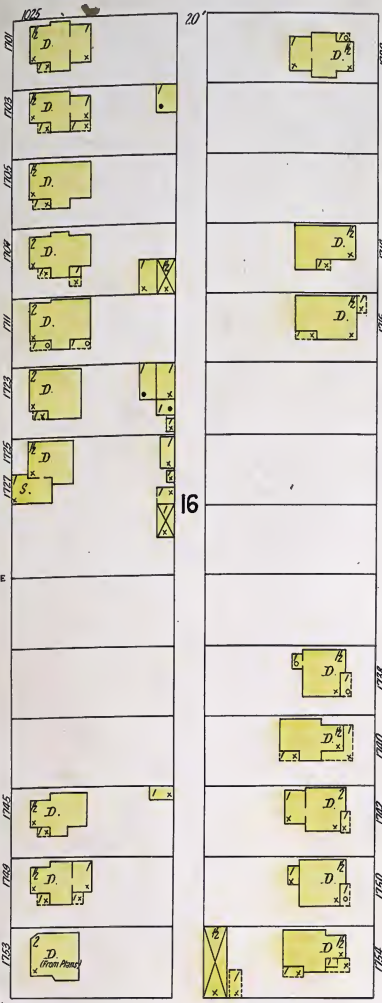

16



17

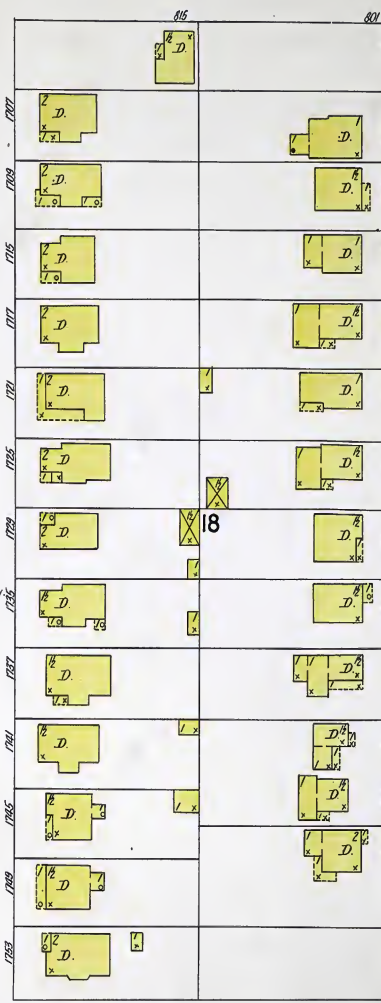

18

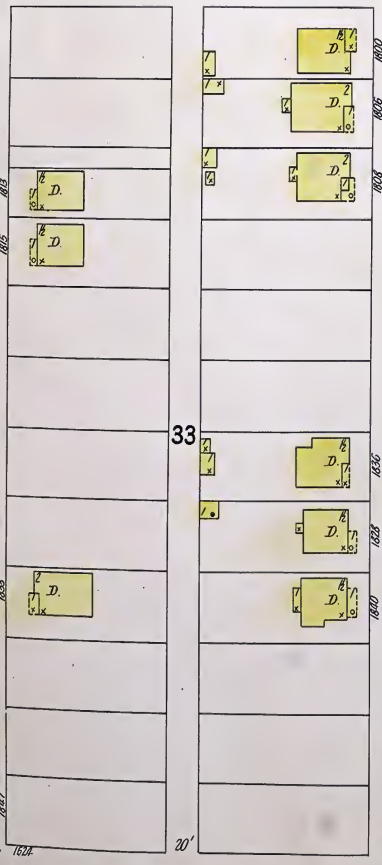

33

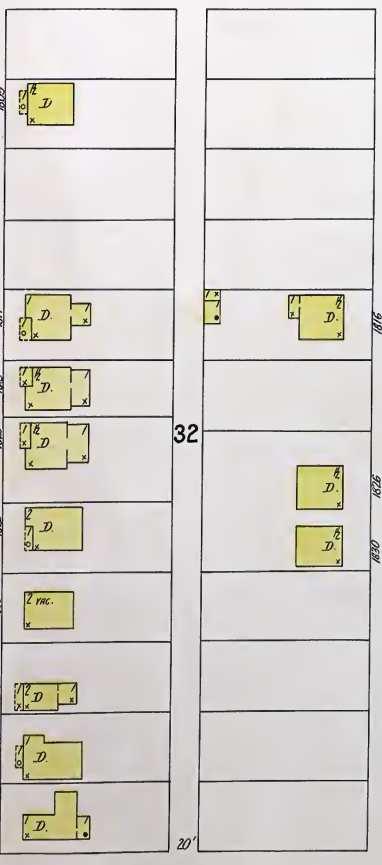

32

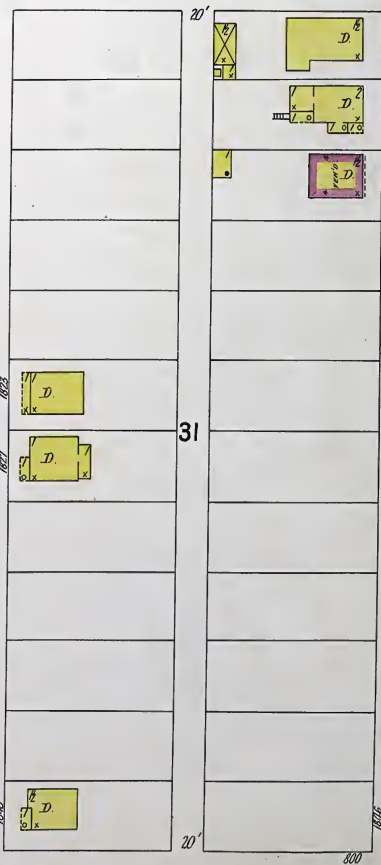

31

80



SEVENTEENTH

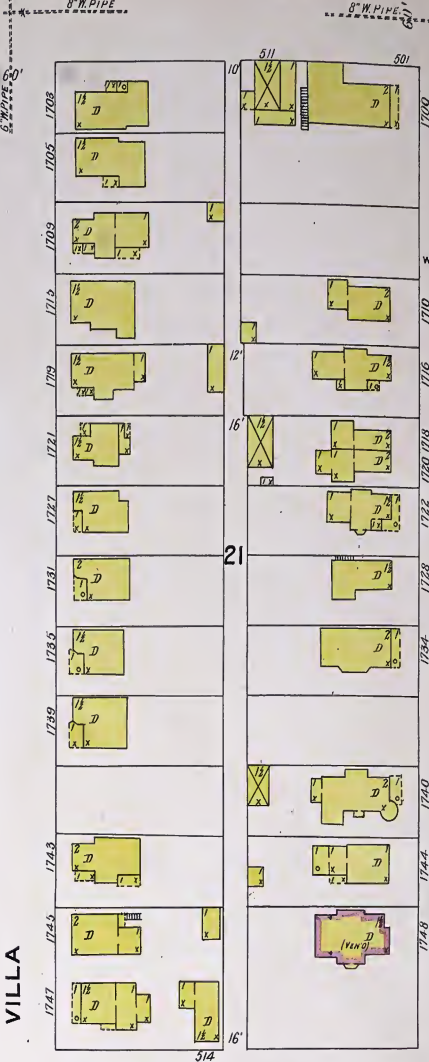
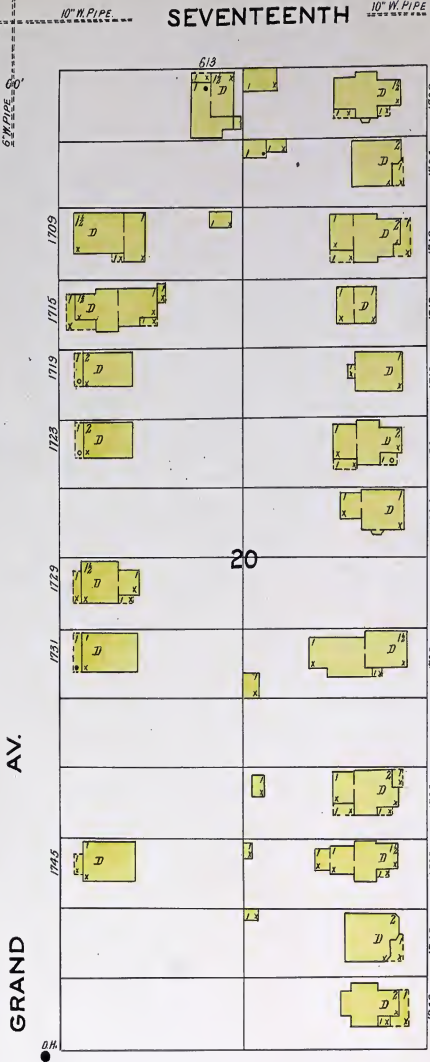
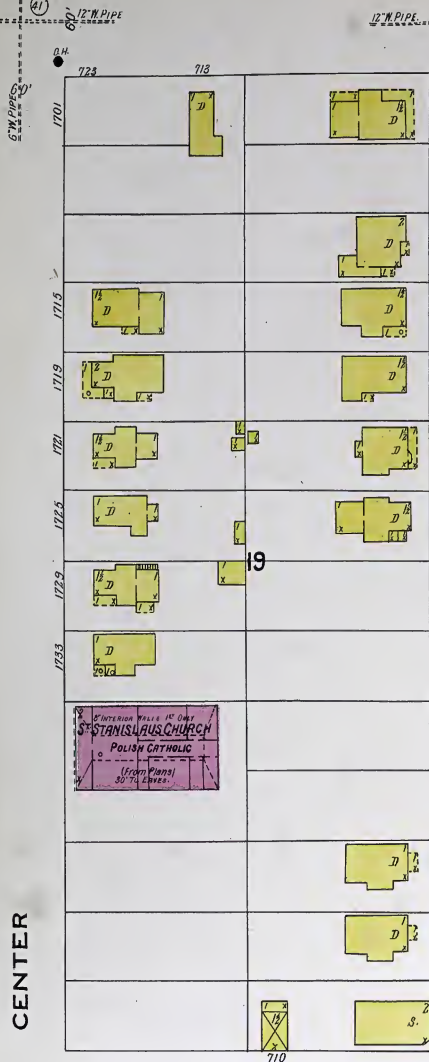

EIGHTEENTH

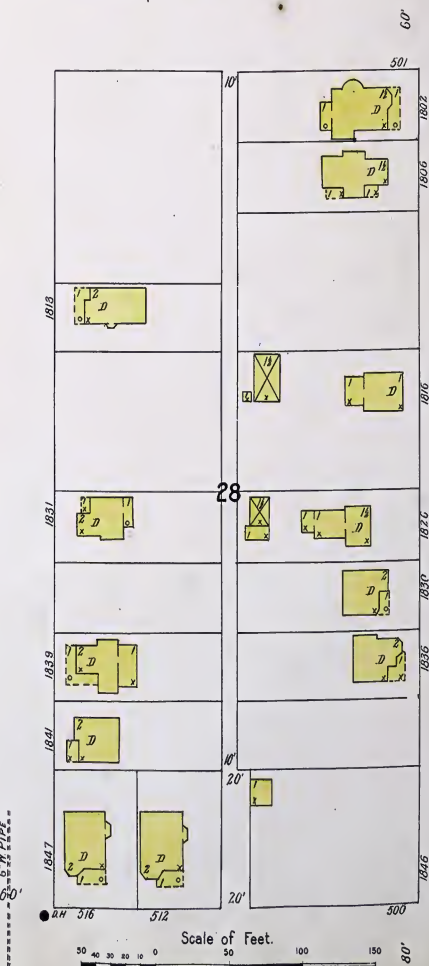
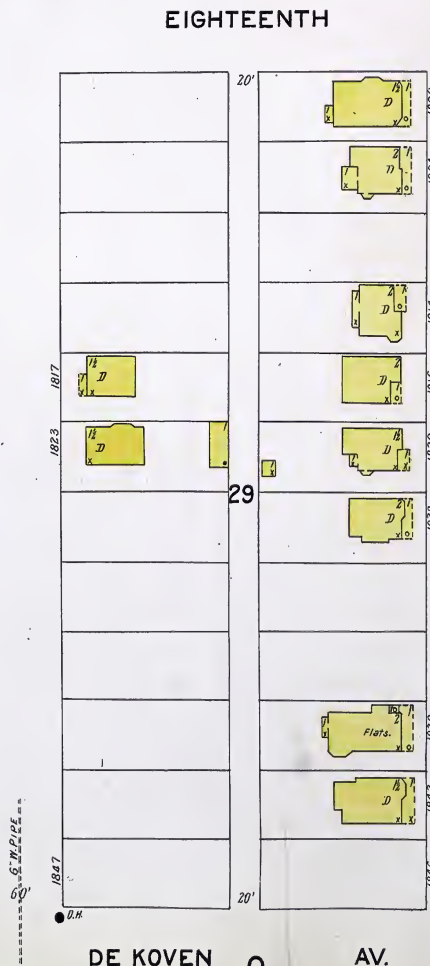
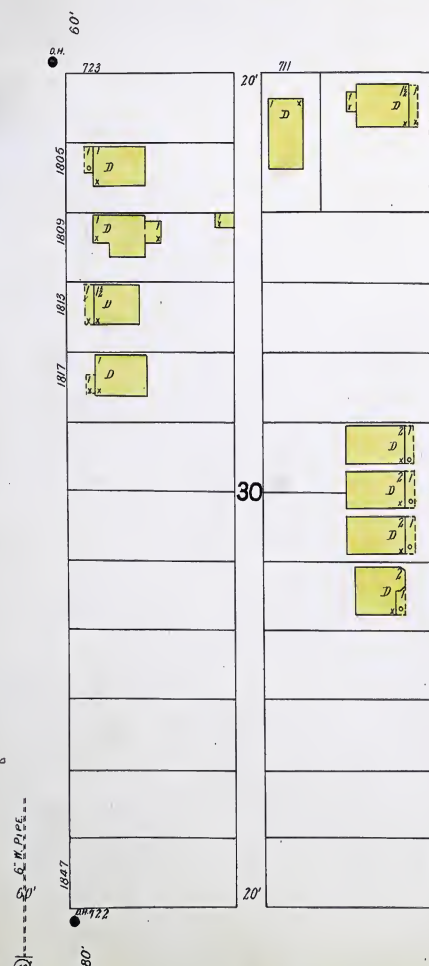

Scale of Feet.

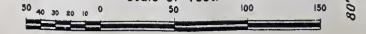



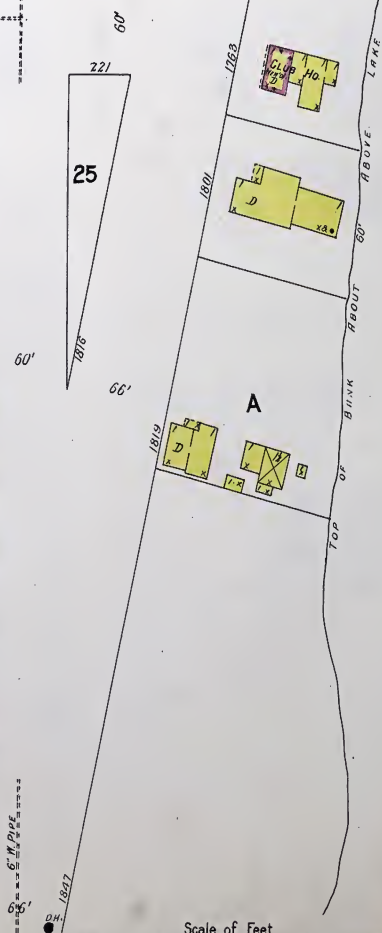
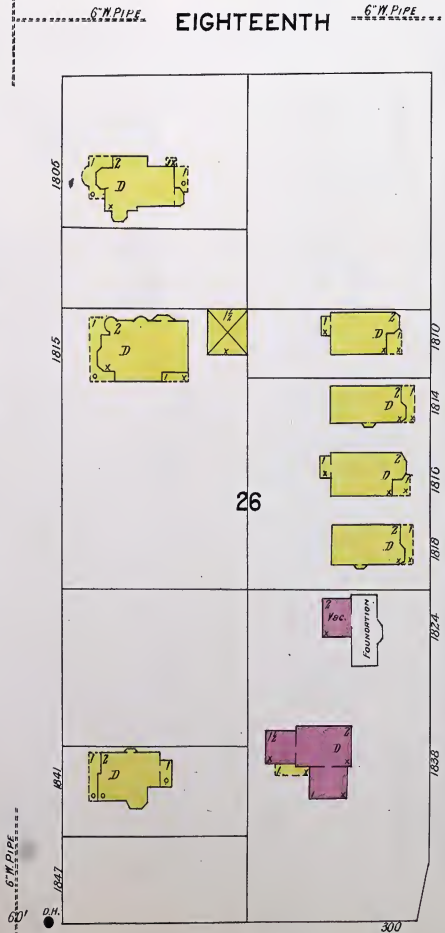
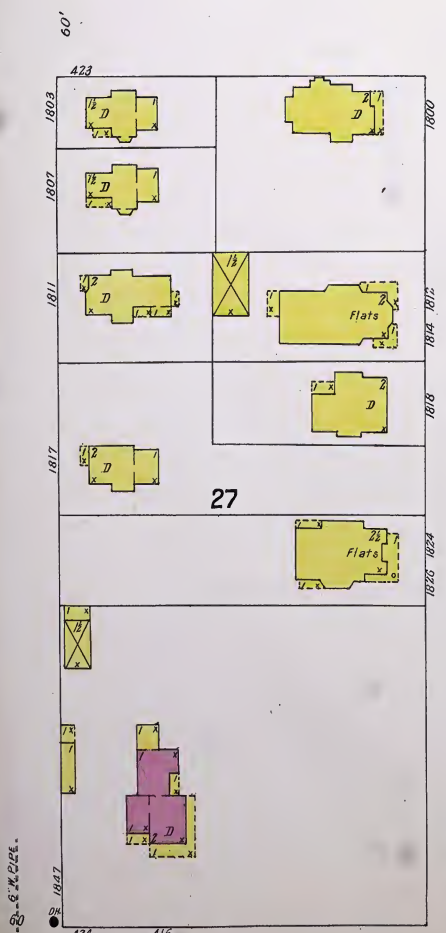
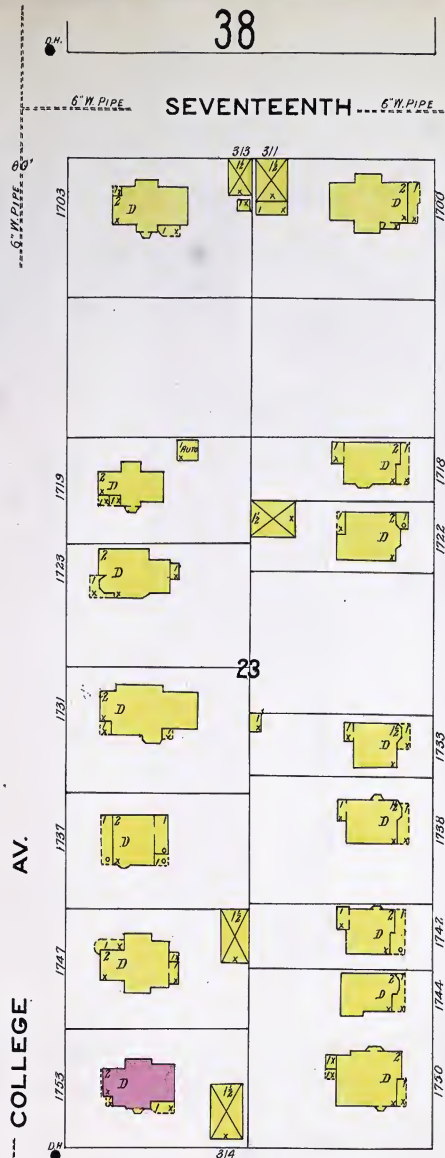
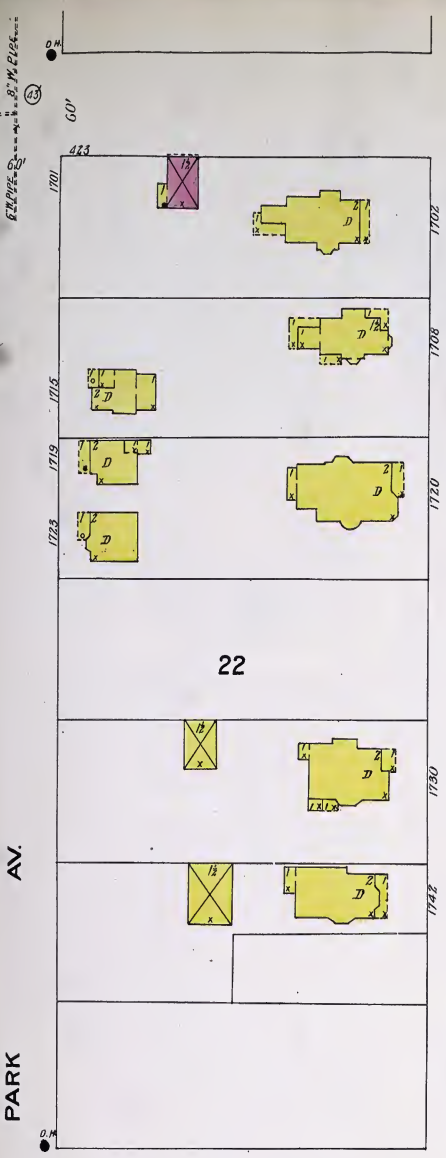

DE KOVEN AV. RACINE COLLEGE CAMPUS OPPOSITE

AV. 0

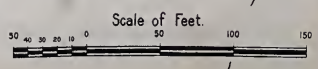

M i c h i g a n L a k e



NIGHT WATCHMAN & 9 STATIONS, A.D.T. SYSTEM. HEAT STEAM EXCEPT STOVES IN FOUNDRY, LIGHTS: ELECTRIC, FUEL COAL, OIL, IN GRASS ROOMS, 85% COAL, ELIMINATE 17 1/2 TONS WITH HOSE ATTACHED AS SHOWN, SUPPLIED BY 1000 GAL. F.P. CITY WATER, 2 HOSE CENTS & 100 HOSE ON EACH 100'-2 1/2 HOSE AT FIRE PUMP.

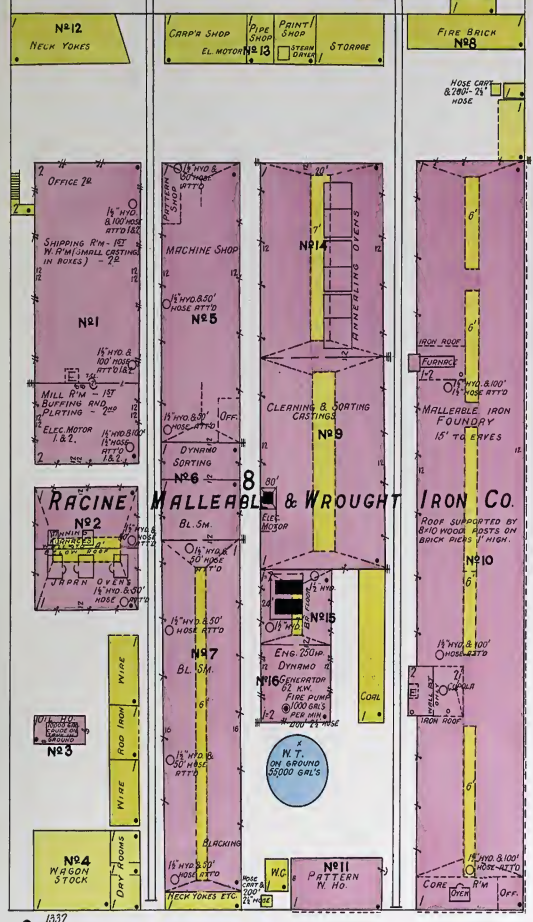

RACINE MALLEABLE & WROUGHT IRON CO.

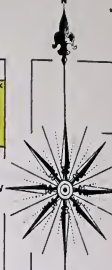
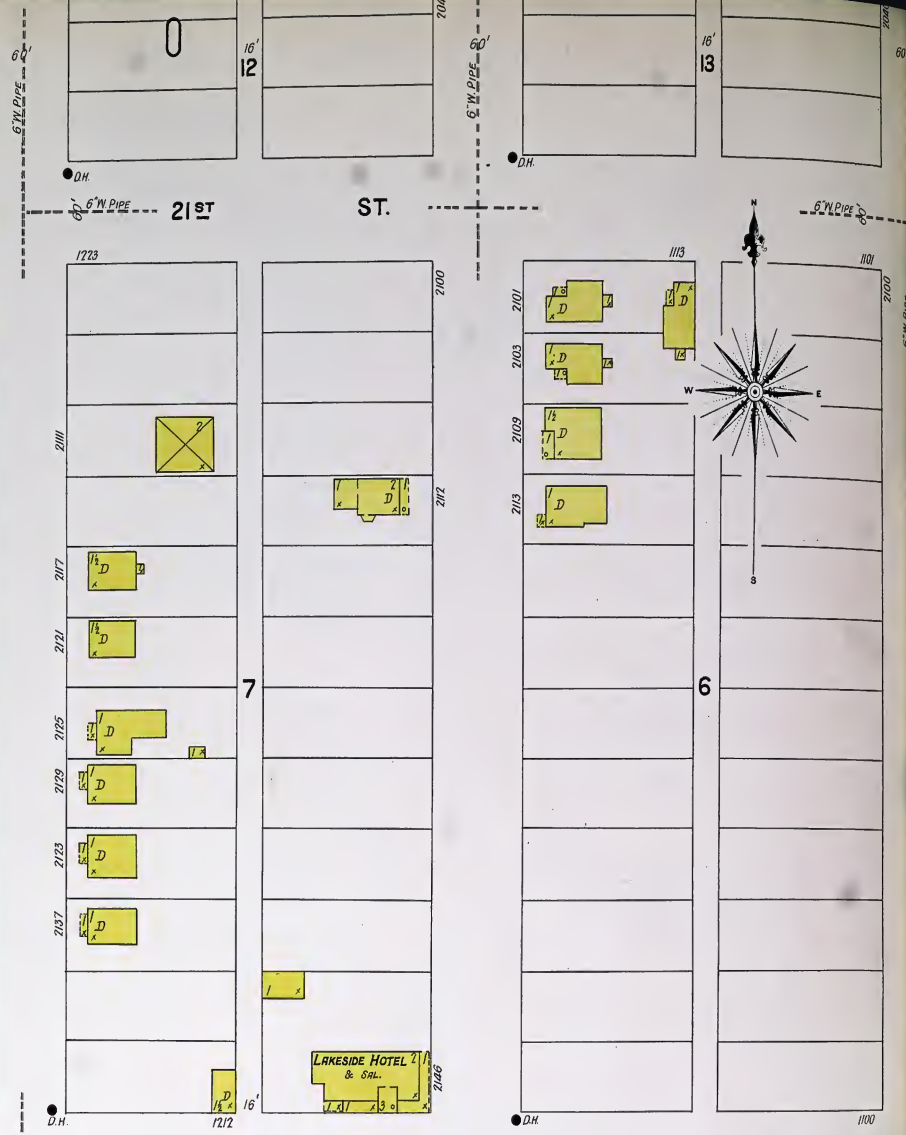

C. & M. W. P. R. STAIRS

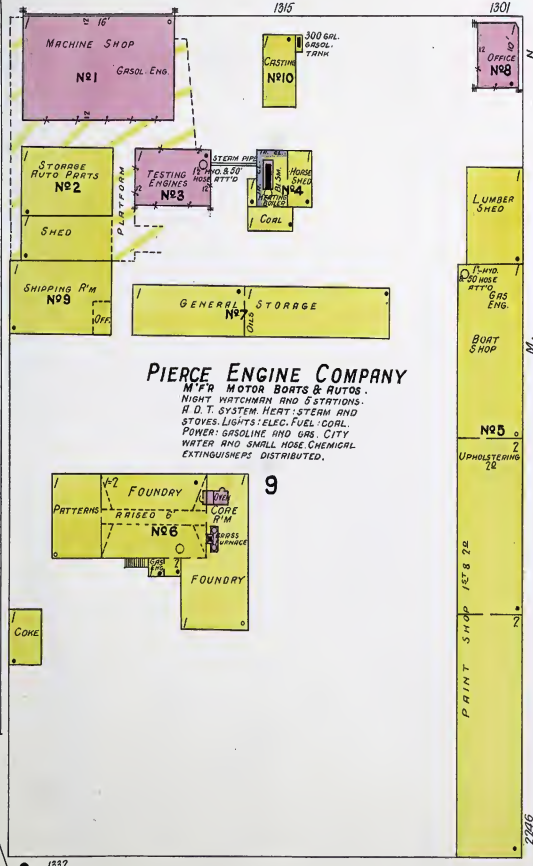

PIERCE ENGINE COMPANY

MFR MOTOR BOATS & AUTOS. NIGHT WATCHMAN AND 9 STATIONS. A.D.T. SYSTEM HEAT STEAM AND STOVES, LIGHTS: ELECTRIC, FUEL COAL, POWER GASOLINE AND GAS, CITY WATER AND SMALL HOSE CHEMICAL EXTINGUISHERS DISTRIBUTED.



CLARK

RACINE

MEAD

Scale of Feet.



6" W. PIPE 60' 104

23 RD

ST.

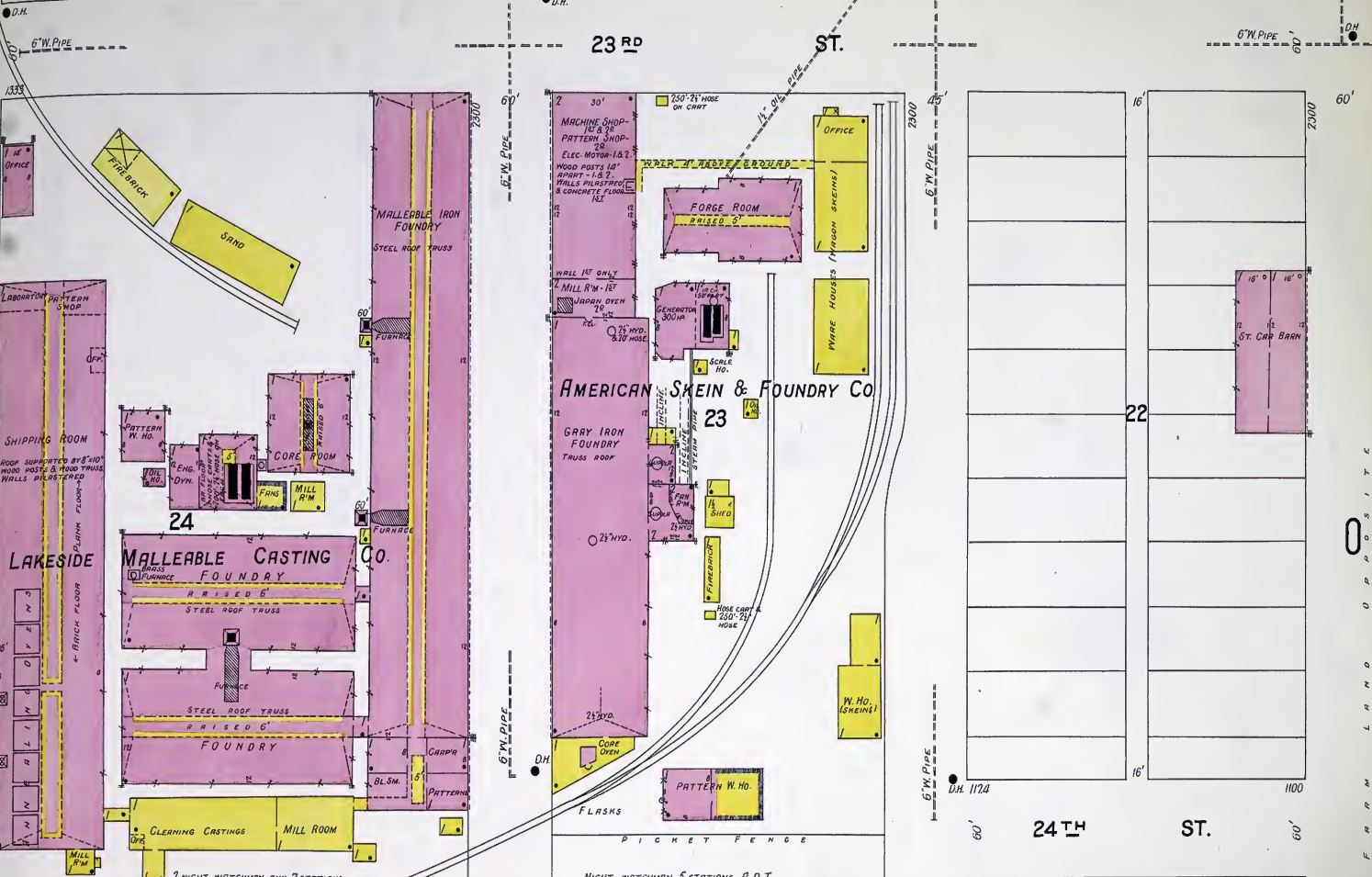

AMERICAN SKEIN & FOUNDRY CO

GRAY IRON FOUNDRY TRUSS ROOF

MALLEABLE CASTING FOUNDRY

STEEL ROOF TRUSS RAISED 6'

STEEL ROOF TRUSS RAISED 6'

STEEL ROOF TRUSS RAISED 6'

STEEL ROOF TRUSS RAISED 6'

STEEL ROOF TRUSS RAISED 6'

STEEL ROOF TRUSS RAISED 6'

STEEL ROOF TRUSS RAISED 6'

STEEL ROOF TRUSS RAISED 6'

STEEL ROOF TRUSS RAISED 6'

STEEL ROOF TRUSS RAISED 6'

STEEL ROOF TRUSS RAISED 6'

STEEL ROOF TRUSS RAISED 6'

STEEL ROOF TRUSS RAISED 6'

STEEL ROOF TRUSS RAISED 6'

STEEL ROOF TRUSS RAISED 6'

STEEL ROOF TRUSS RAISED 6'

STEEL ROOF TRUSS RAISED 6'

STEEL ROOF TRUSS RAISED 6'

STEEL ROOF TRUSS RAISED 6'

STEEL ROOF TRUSS RAISED 6'

STEEL ROOF TRUSS RAISED 6'

STEEL ROOF TRUSS RAISED 6'

STEEL ROOF TRUSS RAISED 6'

STEEL ROOF TRUSS RAISED 6'

STEEL ROOF TRUSS RAISED 6'

STEEL ROOF TRUSS RAISED 6'

STEEL ROOF TRUSS RAISED 6'

STEEL ROOF TRUSS RAISED 6'

STEEL ROOF TRUSS RAISED 6'

STEEL ROOF TRUSS RAISED 6'

STEEL ROOF TRUSS RAISED 6'

STEEL ROOF TRUSS RAISED 6'

STEEL ROOF TRUSS RAISED 6'

NIGHT WATCHMAN, 5 STATIONS. A. D. T. MERTY STEAM POWER ELECTRIC GENERATED ON PREMISES LIGHTS, ELEC. FUEL COAL AND CRUDE OIL 500' W. HOSE 3-7 1/2 HRS IN FOUNDRY. CITY WATER. CHEMICAL EXTINGUISHERS DISTRIBUTED.

Scale of Feet.

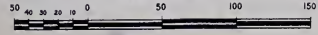

CLARK

RACINE

MEAD



FARM LAND OPPOSITE





Scale of Feet.  
 30 40 50 60 70 80 90 100 110 120 130 140 150



FRANK

AV.

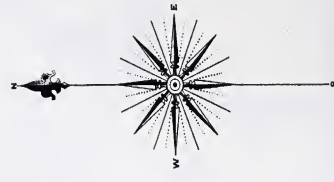

JONES

HOWLAND

CLIPPER AV. W. SIXTH

ROWE

AV.

CLAY

RIVER

Root River

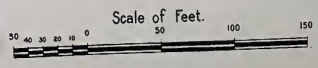

EXPOSURE

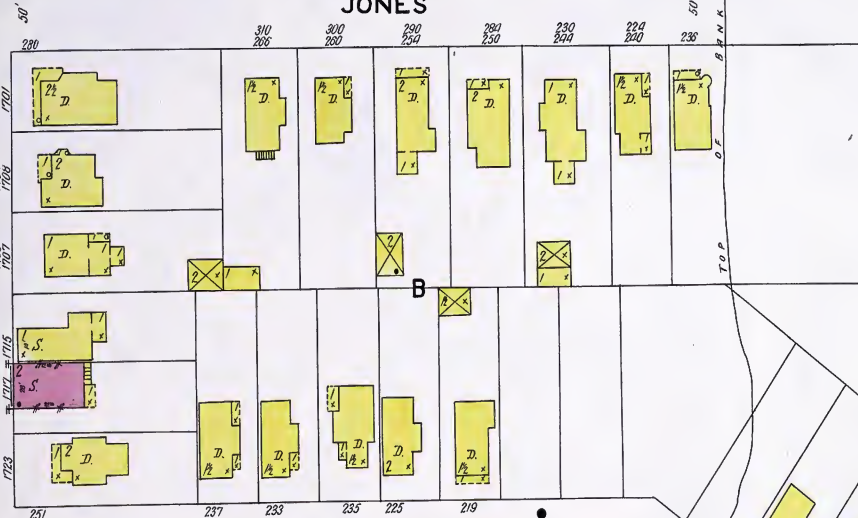
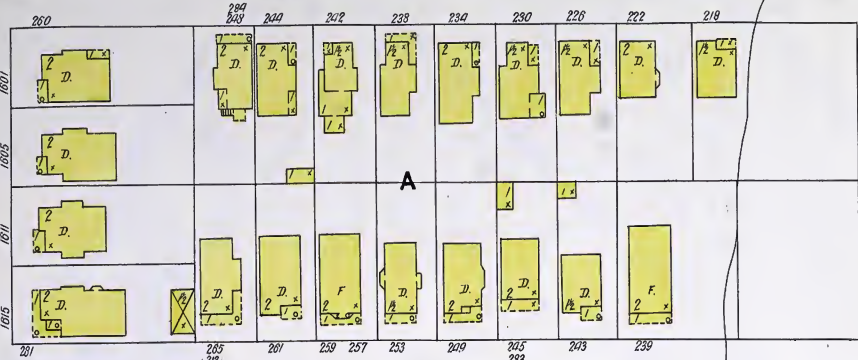



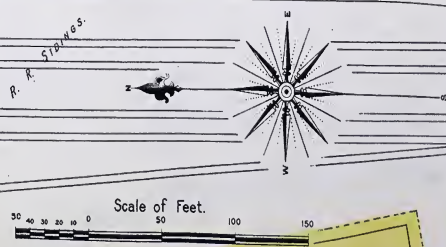
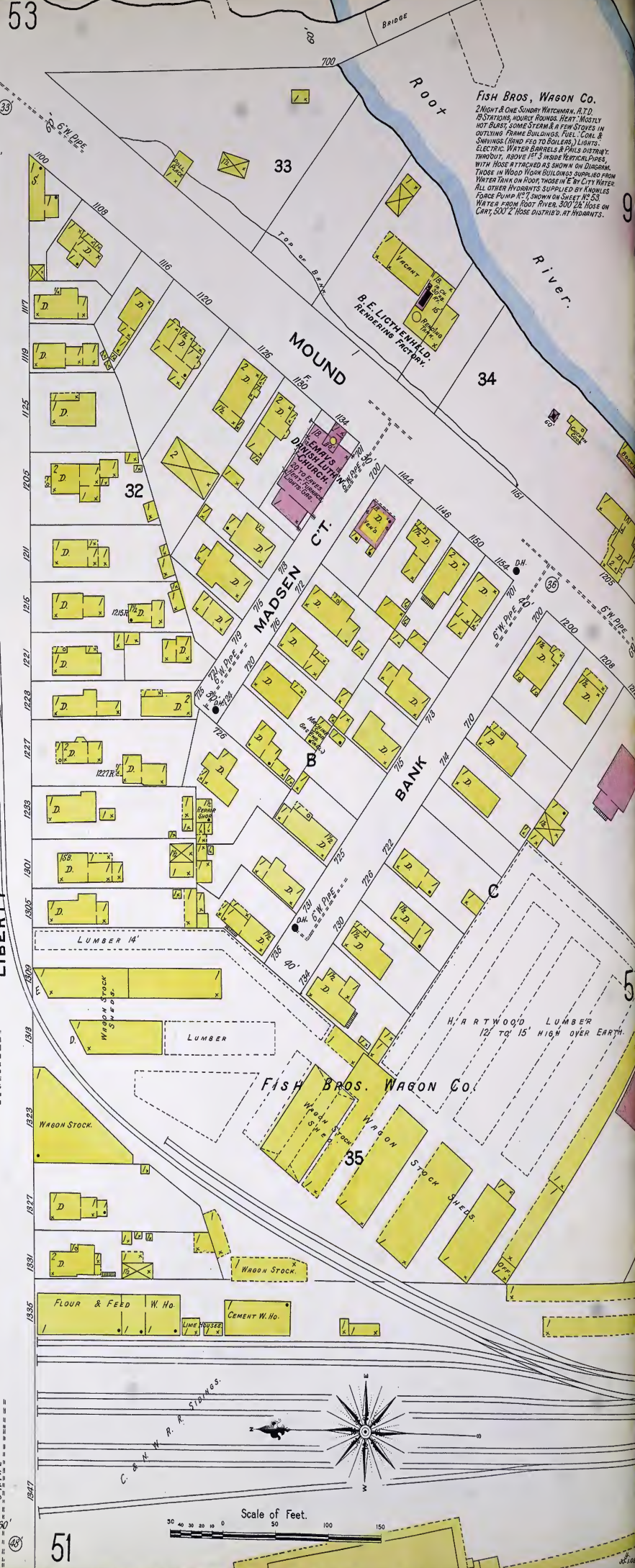
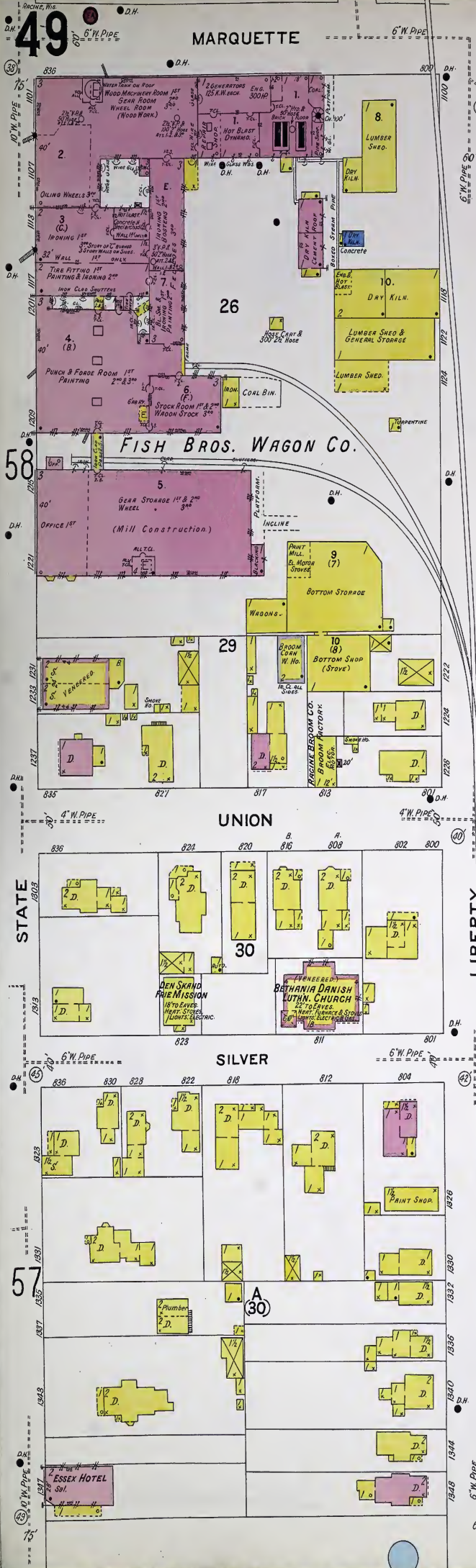





THE HILKER-WIECHERS MFG. CO.  
WORKING MEN'S CLOTHING.  
NIGHT WATCHMAN, R. D. T.  
4 STATIONS, HOURLY ROUNDS.  
HEAT, STEAM, POWER, GAS  
ENGINE OWN COAL GAS PLANTS  
FUEL, COAL, LIGHTS, ELECTRIC.

Root River

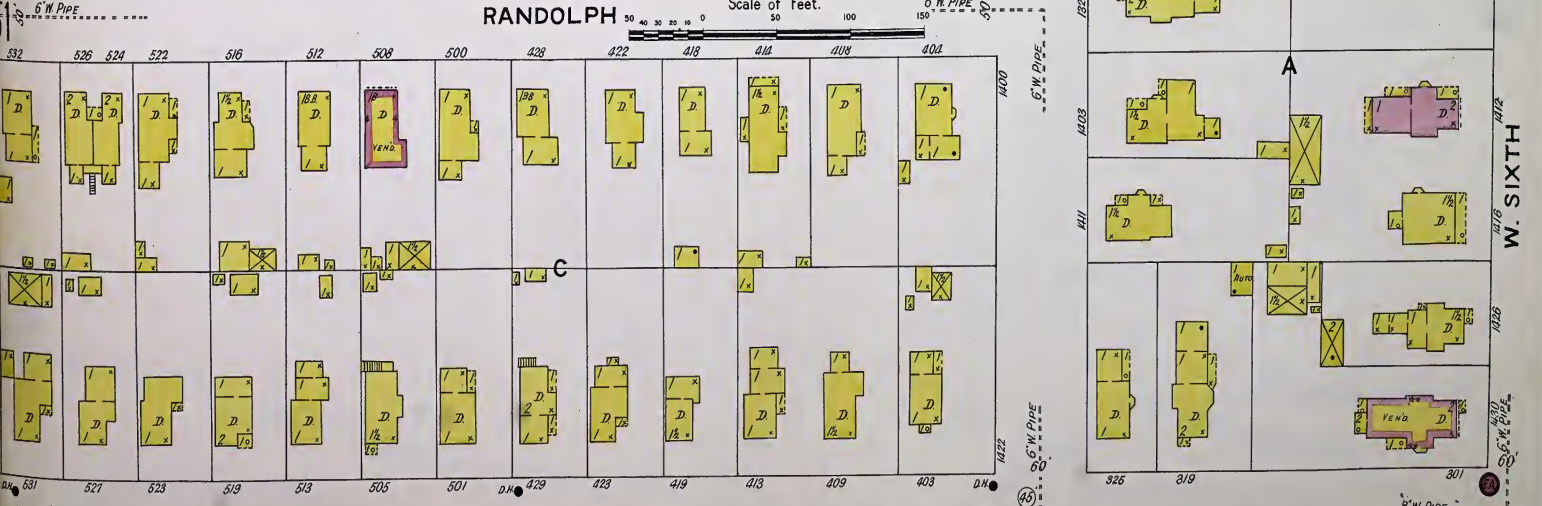
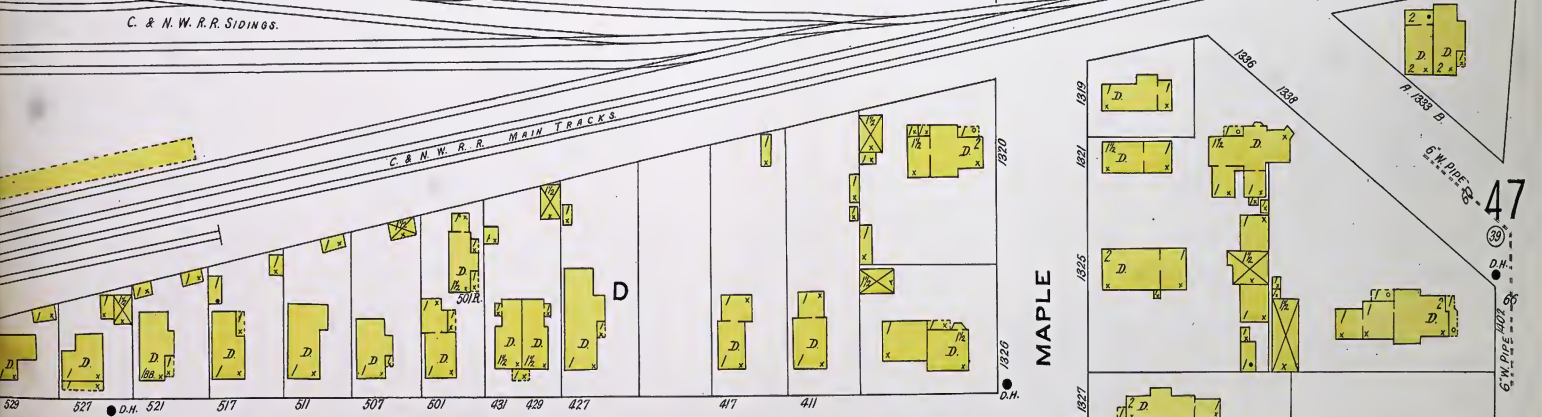



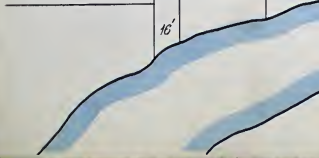
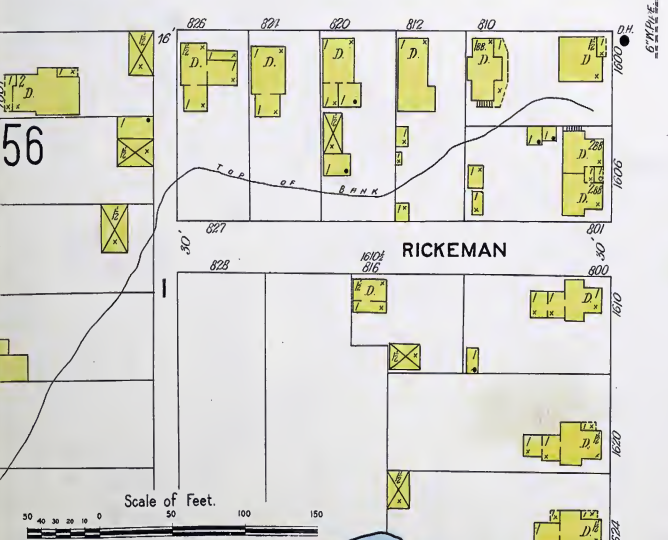
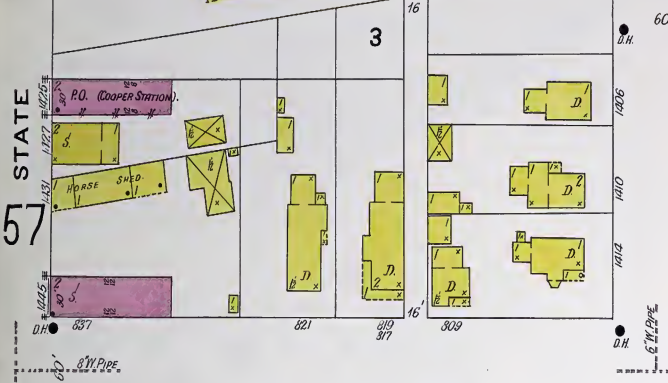
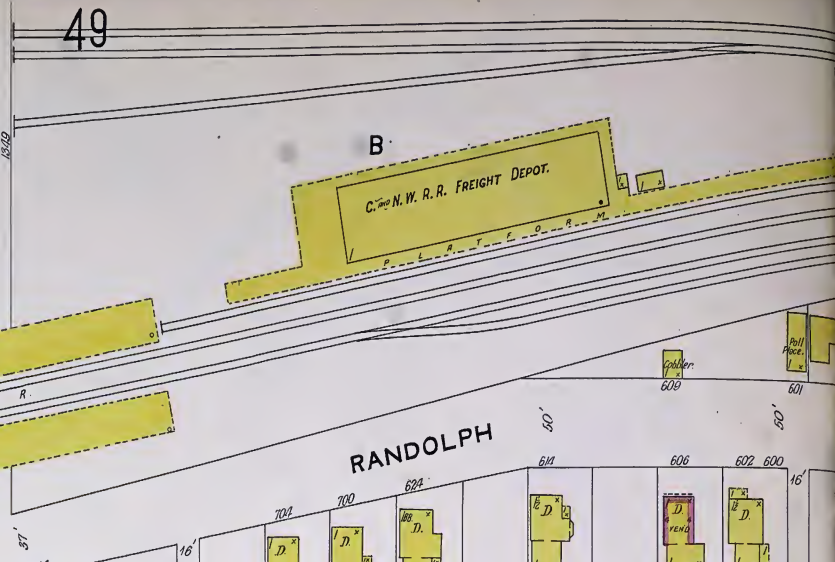
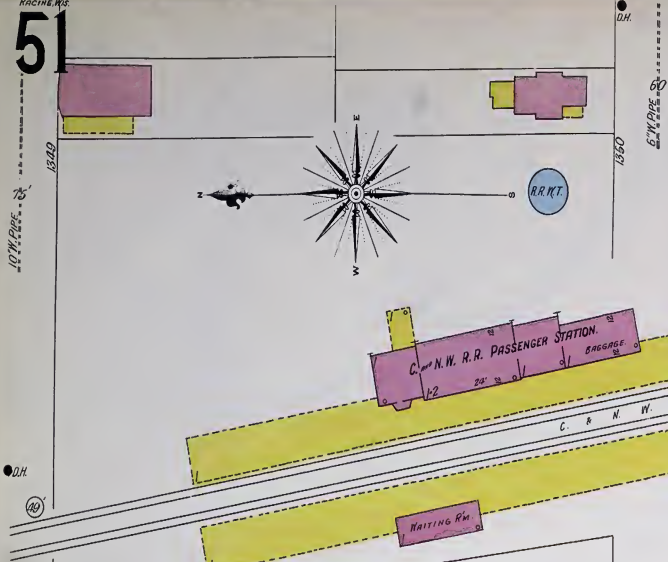
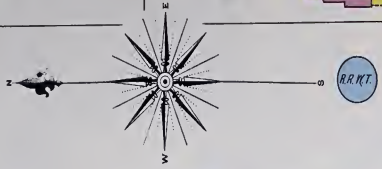



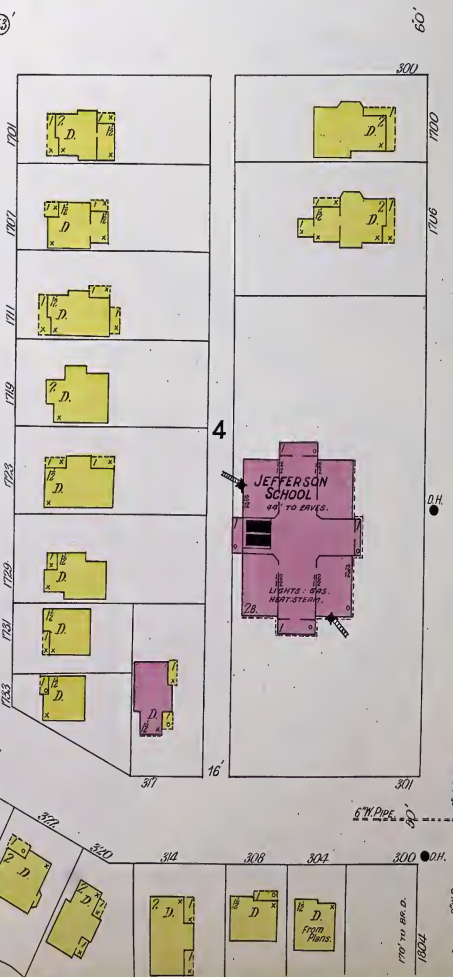
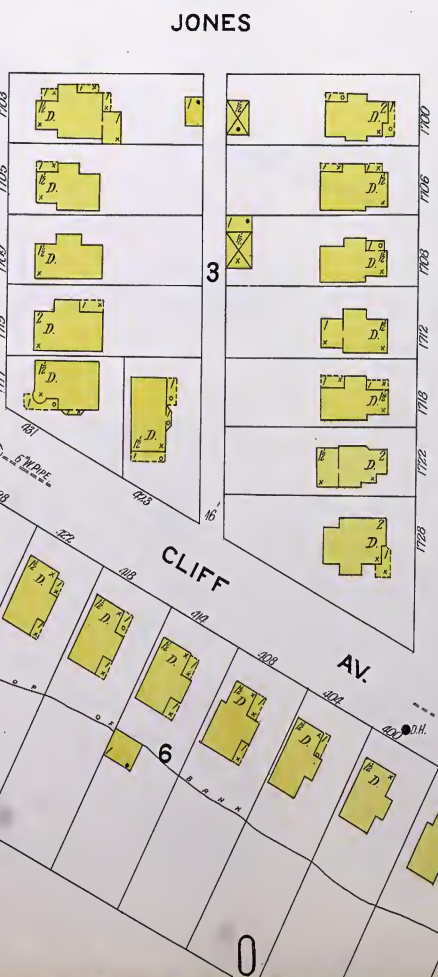
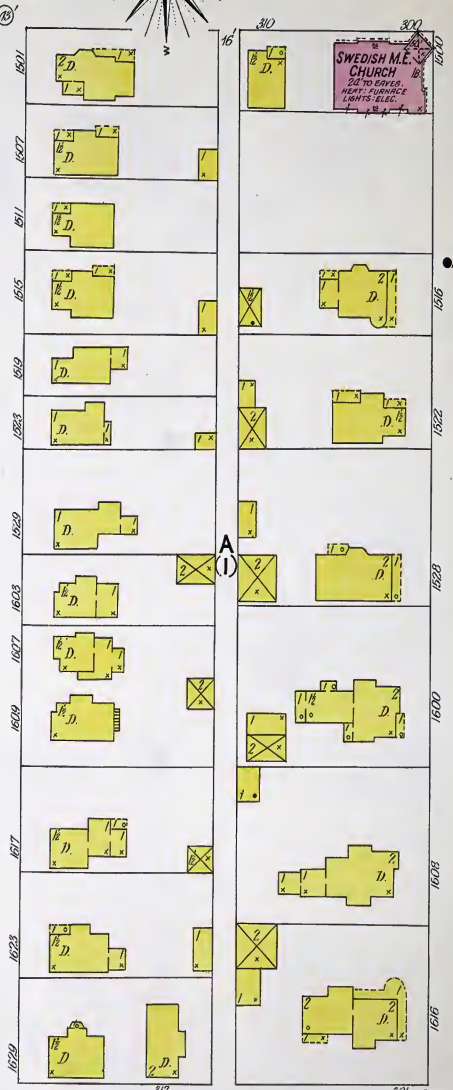
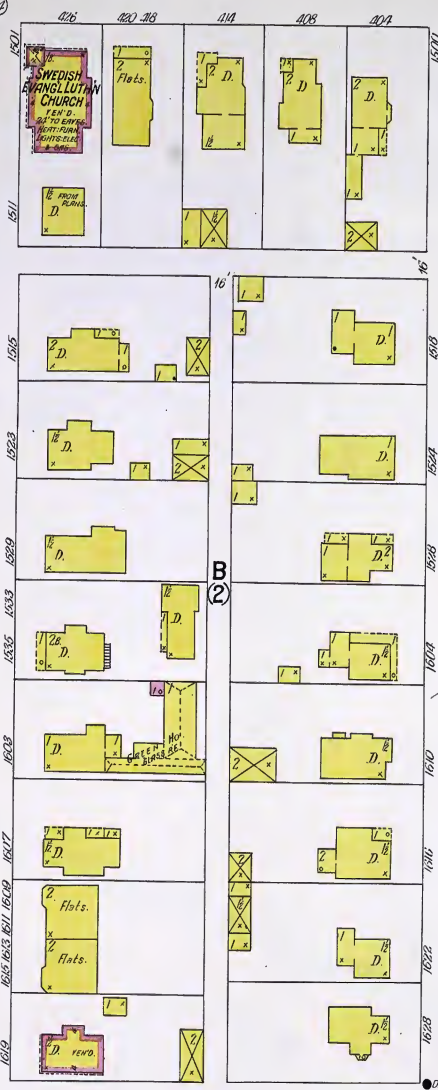
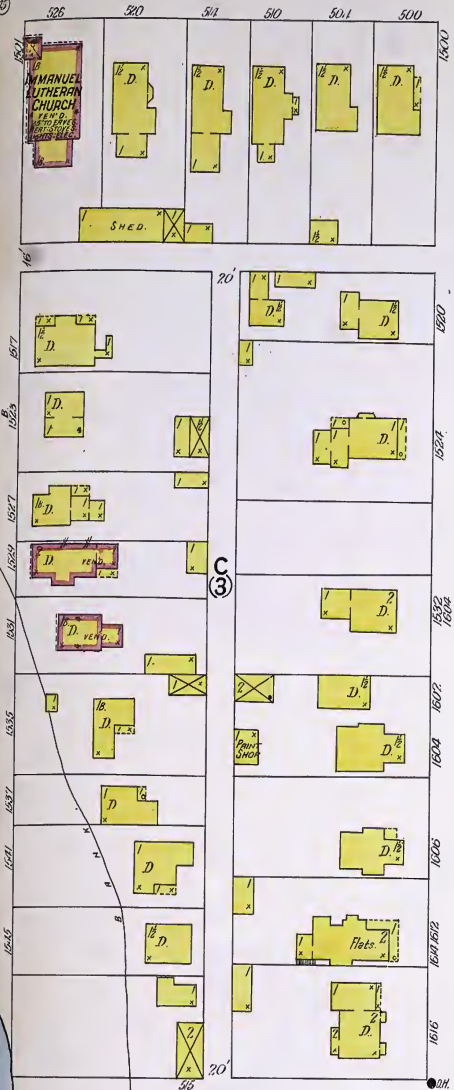

WINSLOW

MAPLE

W. SIXTH

JONES

CLIFF AV.

48

Scale of Feet.

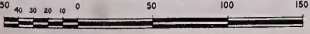

N O E X P O S U R E



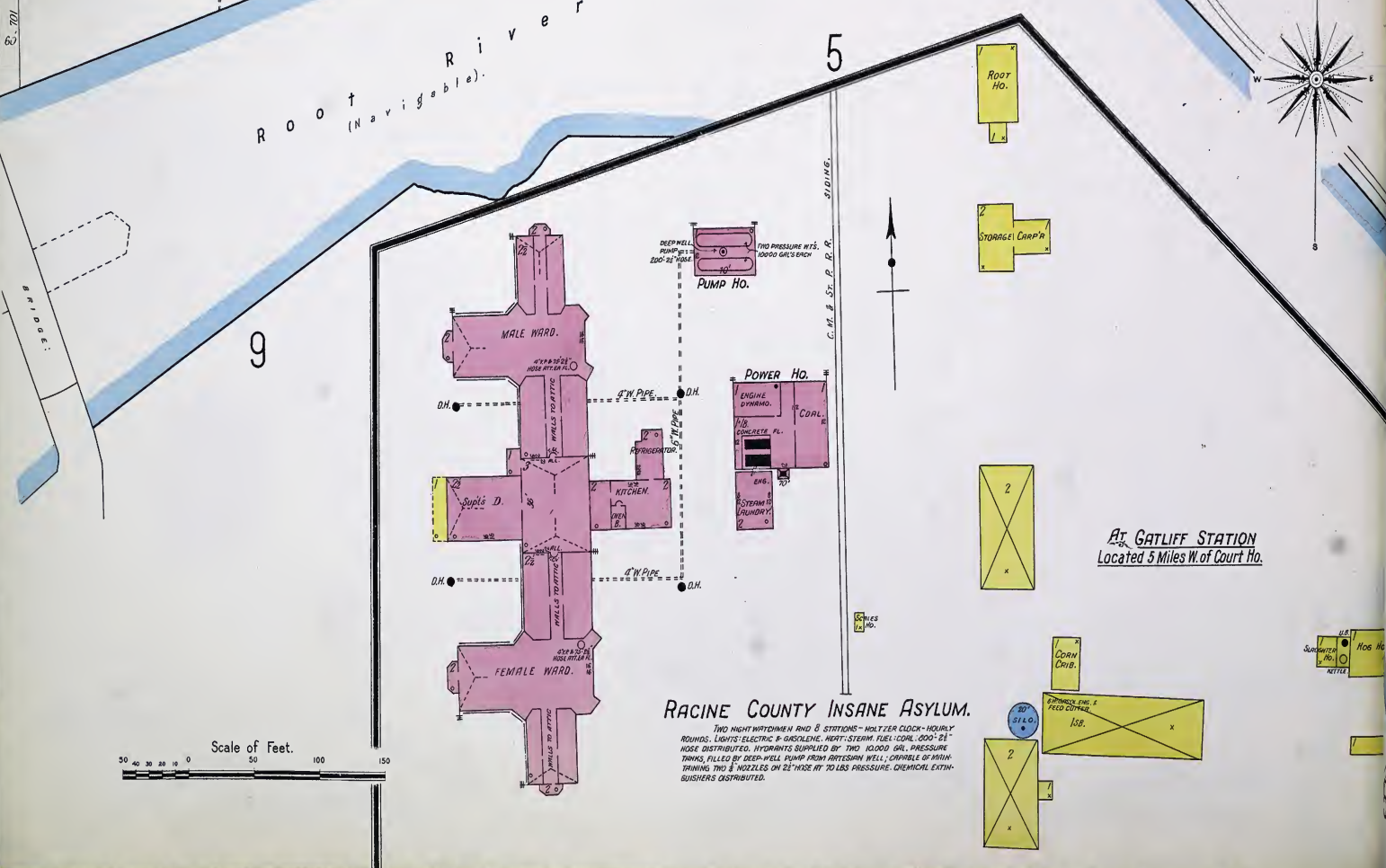
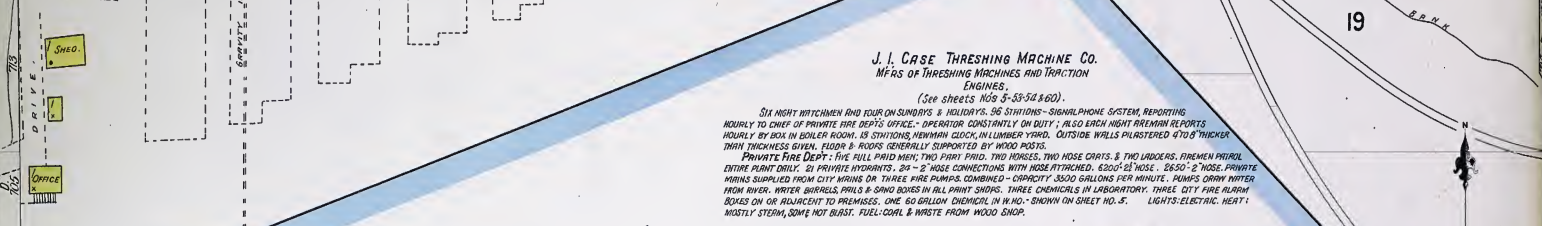
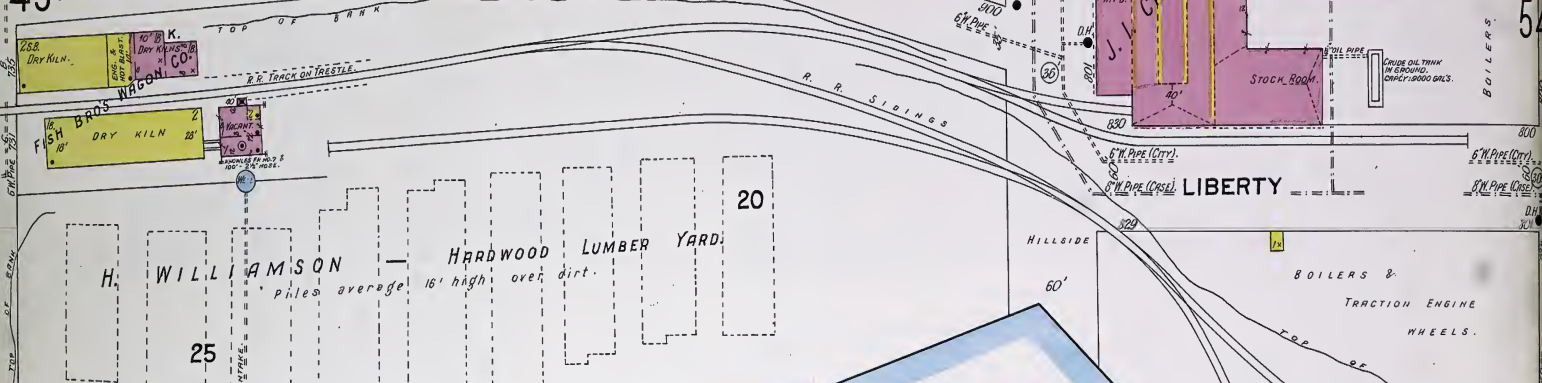
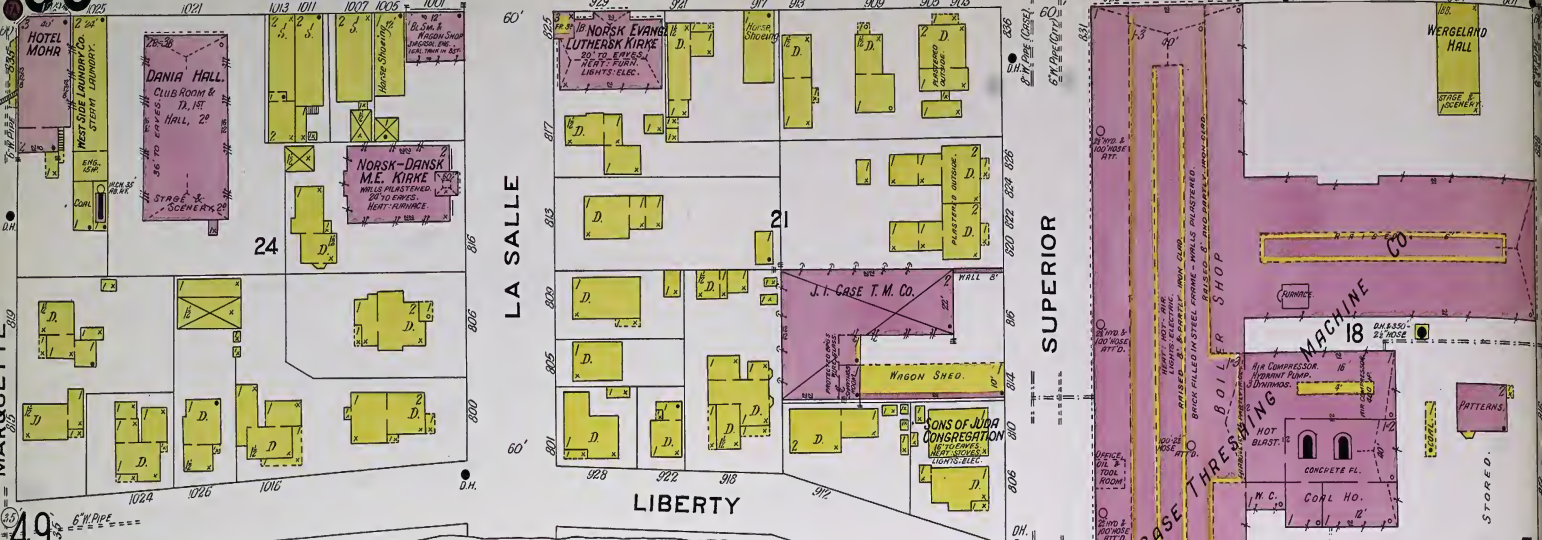

**J. I. Case Threshing Machine Co.**  
 MFGS OF THRESHING MACHINES AND TRACTION ENGINES.  
 (See sheets Nos 5-53-54 & 60).  
 SIX NIGHT WATCHMEN AND FOUR ON SUNDAYS & HOLIDAYS. 26 STATIONS - SIGNALPHONE SYSTEM, REPORTING HOURLY TO CHIEF OF PRIVATE FIRE DEPTS OFFICE. - OPERATOR CONSTANTLY ON DUTY. ALSO EACH NIGHT FIREMAN REPORTS HOURLY BY BOX IN BOILER ROOM. 15 STATIONS, NEWMAN CLOCK IN LUMBER YARD. OUTSIDE WALLS PLASTERED 4 TO 6" THICK. DRAIN THICKNESS GIVEN. FLOOR & ROOFS GENERALLY SUPPORTED BY WOOD POSTS.  
 PRIVATE FIRE DEPT: FIVE FULL PAID MEN; TWO PART PAID. TWO HORSES. TWO ROSE CRAYS & TWO LABBERS. FIREMEN PATROL ENTIRE PLANT DAILY. 21 PRIVATE HYDRANTS. 20 - 2" ROSE CONNECTIONS WITH HOSE ATTACHED. 6200' 2 1/2" ROSE. 2800' 2" ROSE. PRIVATE HORSES SUPPLIED FROM CITY WORKING ON THREE FIRE PUMPS COMBINED - CAPACITY 3500 GALLONS PER MINUTE. PUMPS DRAW WATER FROM RIVER. WATER BARRELS, PAILS & SAND BOXES IN ALL PAINT SHEDS. THREE CHEMICALS IN LABORATORY. THREE CITY FIRE ALARM BONES ON OR ADJACENT TO PREMISES. ONE 60 GALLON CHEMICAL IN W.C. SHOWN IN SHEET NO. 5. LIGHTS: ELECTRIC. HEAT: MOSTLY STEAM, SOME NOT BURN. FUEL: COAL & WASTE FROM WOOD SHOP.

**At GATLIFF STATION**  
 Located 5 Miles N. of Court Ho.

Scale of Feet.  
 0 10 20 30 40 50 100 150





STATE 60

54

Note: All buildings shown on this sheet except those in blocks 2 & 3 and north half of block 7, belong to J.L. Case Threshing Machine Co. (See report on sheet 1953.)



HURON

ST. CLAIRE

LIBERTY

S. ERIE

ONTARIO

Root River

BRIDGE

5

6

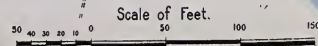

RACINE WOOLLEN MILLS - BLAKE & CO.  
 Note: Coal, Motor Machine, and other buildings shown on this sheet belong to Racine Woollen Mills - Blake & Co. (See report on sheet 1953.)

HEAVY CASTINGS, 1ST  
 THRESHING MACHINE PARTS, 2ND & 3RD  
 HOT-STEAM-IN-CHARGE ONLY.  
 LIGHTS, ELECTRIC.  
 WOOD POSTS IN FRONT, NO ROAD OPENINGS.

TRACTION ENGINE ERECTING SHOP, 1ST  
 BRASS FITTINGS & REPAIR SHOP, 2ND  
 TOLL SHOP, 2ND  
 ELECTRIC MOTORS, 12.  
 GENERAL STOCK ROOM.  
 TRACTION ENGINE MACHINE SHOP  
 ELECTRIC MOTORS.  
 WOOD POSTS.

BAKER BLDG.  
 GENERAL STOCK ROOM, 1ST  
 SHEET METAL DEPT., 2ND & 3RD  
 PAINT SHOP, 4TH

WOOD SHOP, 2ND  
 PRINTING & STORAGE, BRIDGE 2.3.4.  
 SEPARATOR MACHINE SHOP  
 MACHINESHOP, 12.  
 PAINT, 34.  
 BAR IRON, 1ST  
 PUNCH ROOM, 1ST  
 BRICK FLOOR  
 BLACK SMITH SHOP

W. H. PUGH, 3RD  
 NIGHT WATCHMAN LODGING-RUNN  
 EP. 72x43x16. 500-21/2" WIDE STEAM UP  
 ALL THE TIME WATER FROM RIVER.  
 LIGHTS-ELECTRIC & KEROSENE. FUEL-  
 COAL.  
 FINISHING, BE  
 WEEVING, 12 & 2  
 SPINNING, 2  
 DEUS ROOM  
 UNDER WALK.

FOUNDRY, Steel Truss Shop  
 REPAIR DEPT. SHOP NO. 11  
 CLEANING CASTINGS, 12  
 BUTTLERS, 12

STORAGE, A1  
 ENGINE PAINT SHOP  
 PRINT DEPT.  
 SAW MATERIAL, 1ST  
 BENDING, 2ND  
 ELECTRIC, 3RD

TESTING TRACTION ENGINES, 2ND  
 ENGINE MARKET DEPT., 2ND

CASTINGS, HEAT STOVE  
 CASTINGS  
 CASTINGS  
 CASTINGS

PRINTING, 1ST  
 LABORATORY & STORAGE, 2ND  
 ADVERTISING DEPT., 3RD  
 PAPER STOCK ROOM, 4TH  
 ELECTRIC MOTOR, 1ST

LIME, 2ND  
 SHEET IRON PATTERN SHOP & STORAGE, 1ST  
 ELECTRIC MOTOR, 1ST  
 D.I., 10. 1500

WOOD SHOP, 2ND  
 PRINTING & STORAGE, BRIDGE 2.3.4.  
 SEPARATOR MACHINE SHOP  
 MACHINESHOP, 12.  
 PAINT, 34.

W. H. PUGH, 3RD  
 NIGHT WATCHMAN LODGING-RUNN  
 EP. 72x43x16. 500-21/2" WIDE STEAM UP  
 ALL THE TIME WATER FROM RIVER.  
 LIGHTS-ELECTRIC & KEROSENE. FUEL-  
 COAL.

PRINTING, 1ST  
 LABORATORY & STORAGE, 2ND  
 ADVERTISING DEPT., 3RD  
 PAPER STOCK ROOM, 4TH  
 ELECTRIC MOTOR, 1ST

LIME, 2ND  
 SHEET IRON PATTERN SHOP & STORAGE, 1ST  
 ELECTRIC MOTOR, 1ST  
 D.I., 10. 1500

WOOD SHOP, 2ND  
 PRINTING & STORAGE, BRIDGE 2.3.4.  
 SEPARATOR MACHINE SHOP  
 MACHINESHOP, 12.  
 PAINT, 34.

W. H. PUGH, 3RD  
 NIGHT WATCHMAN LODGING-RUNN  
 EP. 72x43x16. 500-21/2" WIDE STEAM UP  
 ALL THE TIME WATER FROM RIVER.  
 LIGHTS-ELECTRIC & KEROSENE. FUEL-  
 COAL.

REPAIR DEPT. SHOP NO. 11  
 CLEANING CASTINGS, 12  
 BUTTLERS, 12

REPAIR DEPT. SHOP NO. 11  
 CLEANING CASTINGS, 12  
 BUTTLERS, 12

REPAIR DEPT. SHOP NO. 11  
 CLEANING CASTINGS, 12  
 BUTTLERS, 12

REPAIR DEPT. SHOP NO. 11  
 CLEANING CASTINGS, 12  
 BUTTLERS, 12



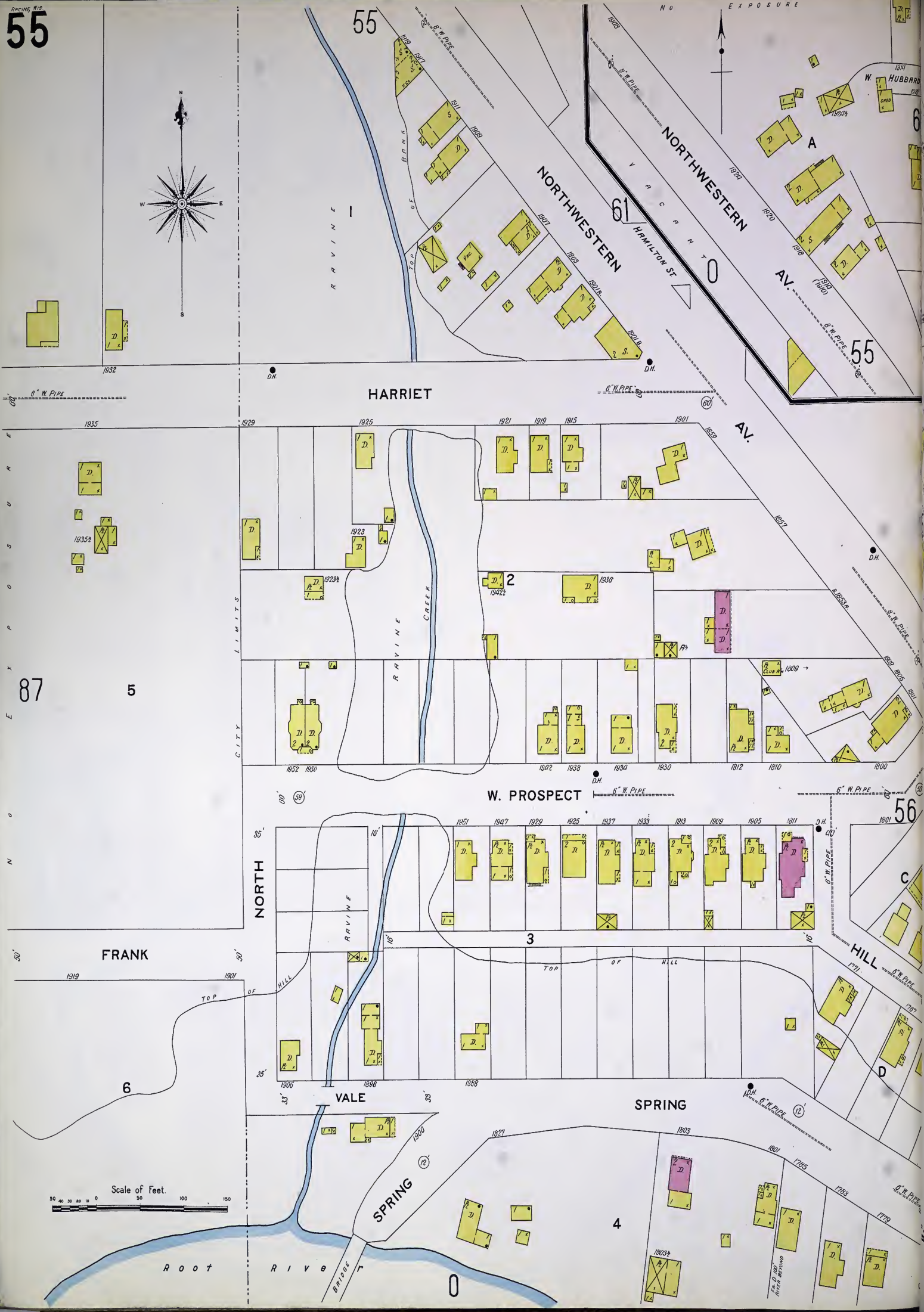
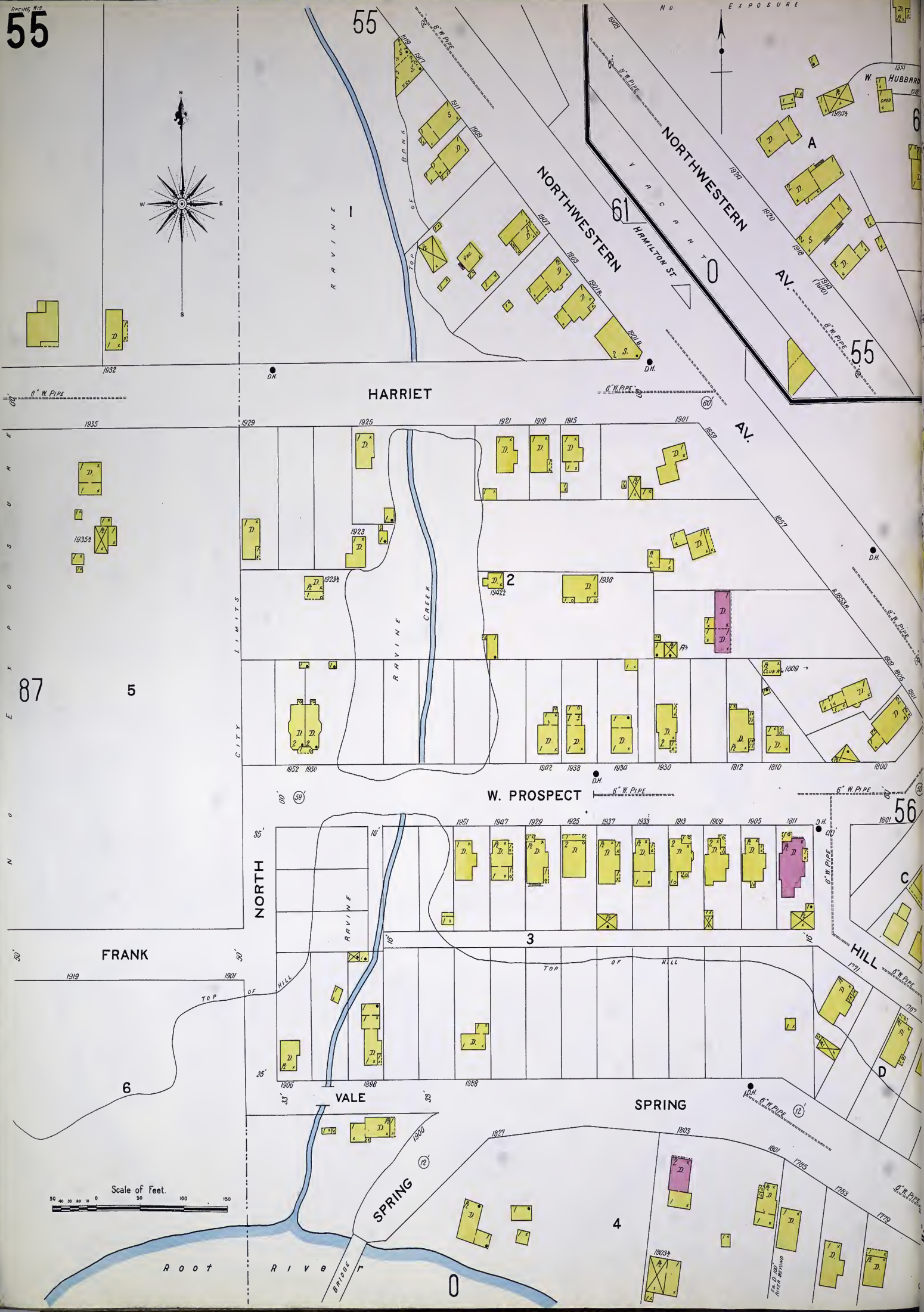



CARLISLE AV.

BLAKE AV.

HOLM

PL. 62

56

PROSPECT

CLANCY

WEST

HILL

NORTHWESTERN

57

FOREST

SPRING

AV.

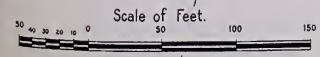

**BADGER MFG CO.**  
MFR OF ARMY CLOTHING & LADIES SKIRTS

NO WATCHMAN - HEAT AND POWER: STEAM - LIGHTS: ELECTRIC AND GAS - FUEL COAL - WATER PAILS DISTRIBUTED:

SEWING RM 1ST  
CUTTING RM 2ND  
STOCK ROOM 1&2  
WOOD POSTS 1&2  
WOOD POSTS 1&2

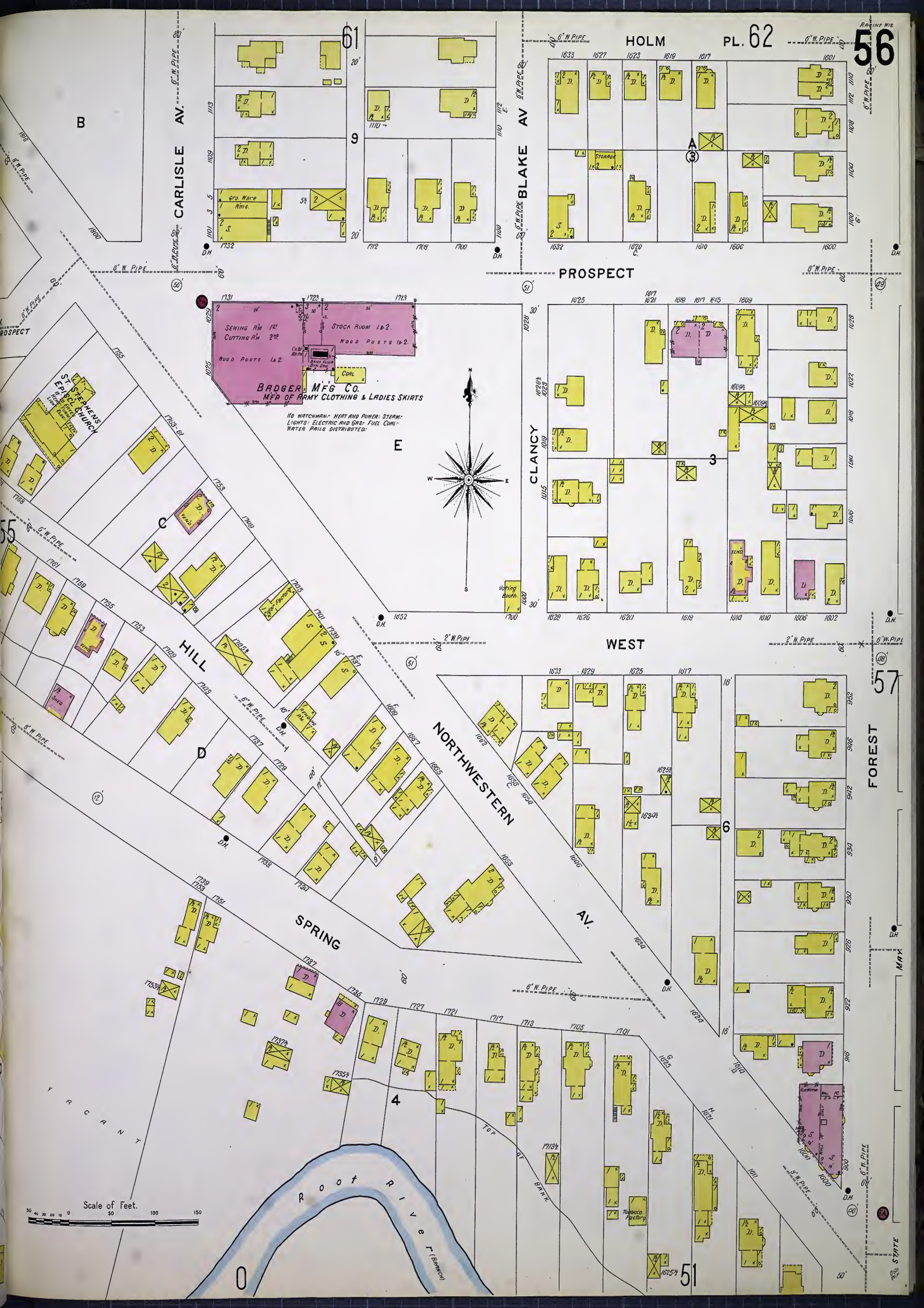
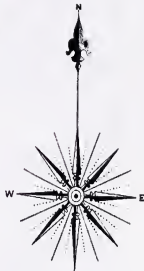



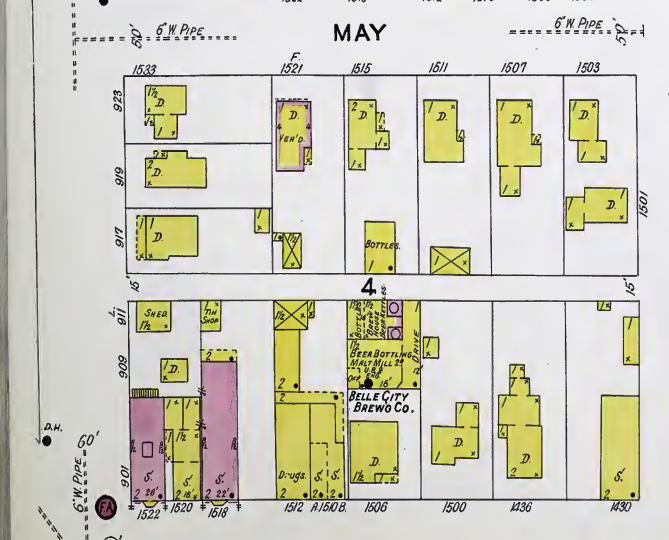
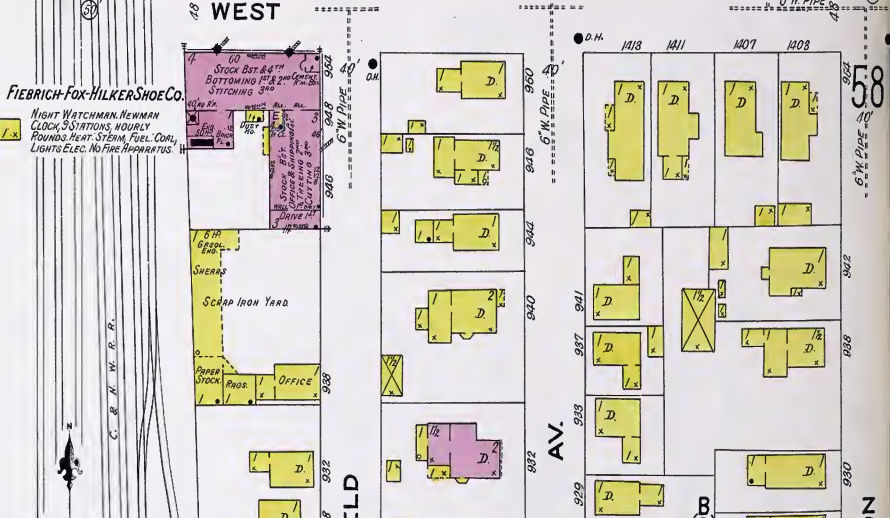
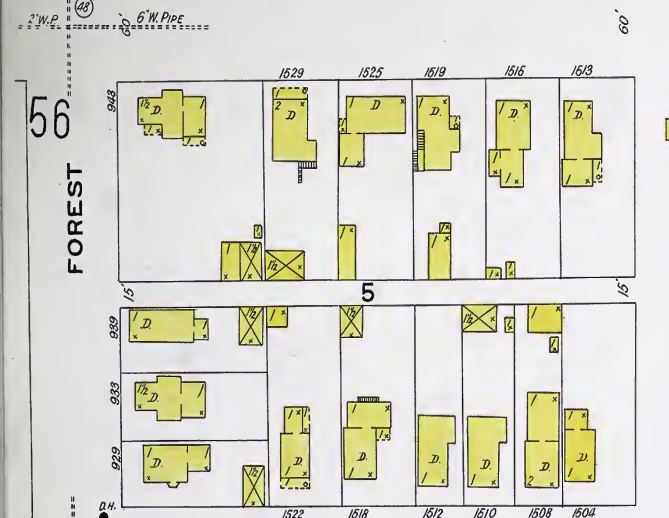
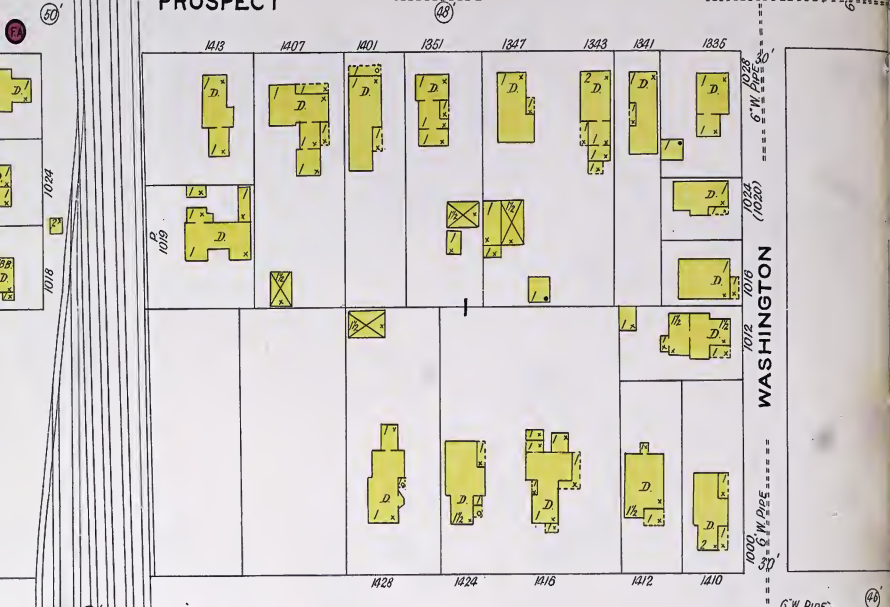
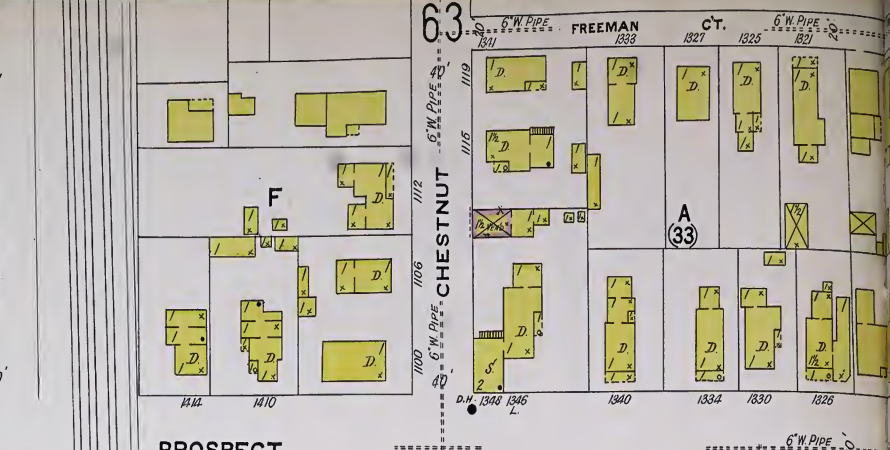
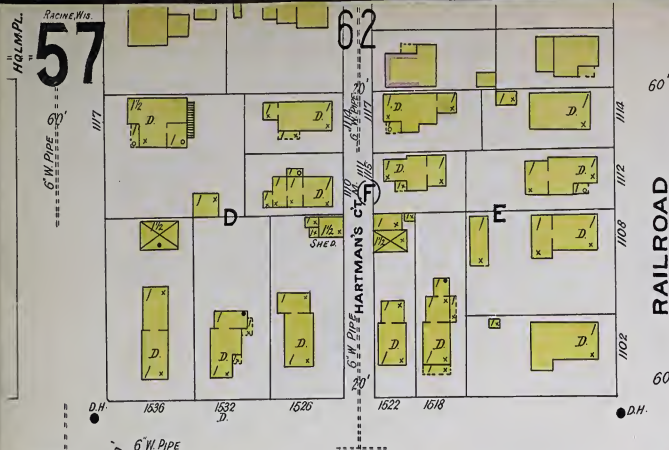

**FIEBRICH-FOX-HILKER SHOE CO.**  
 NIGHT WATCHMAN, NEWMAN  
 CLOCK, S. VENTIONS, HUBBARD  
 FOUNDRY, HEAT, STEAM, FUEL, COAL,  
 LIGHTS, ELEC. NO FIRE APPARATUS.

Stock Bst. & 4th  
 Bottoming 1st & 2nd  
 STORING 3rd

Scrap Iron Yard  
 Office

CHICAGO STEEL BANG CO.  
 BEER DEPOT.

**MAY**

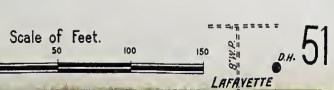
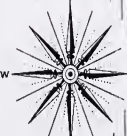

51

49

58

WILSON

10 W. PIPE



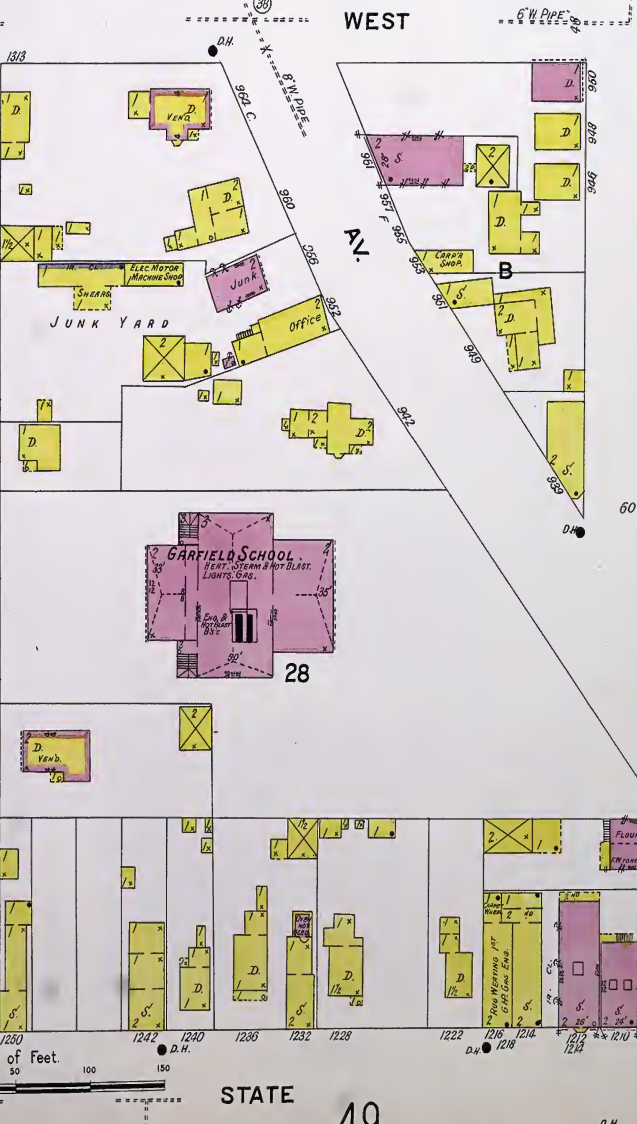
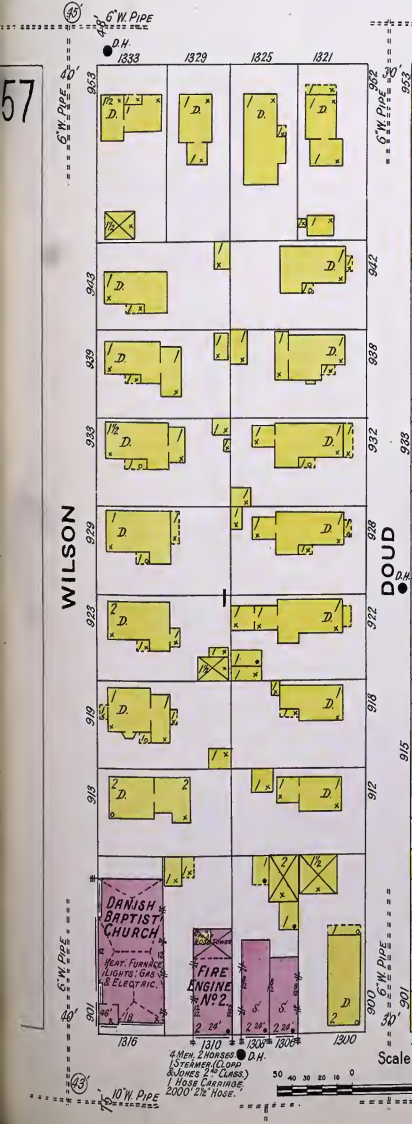
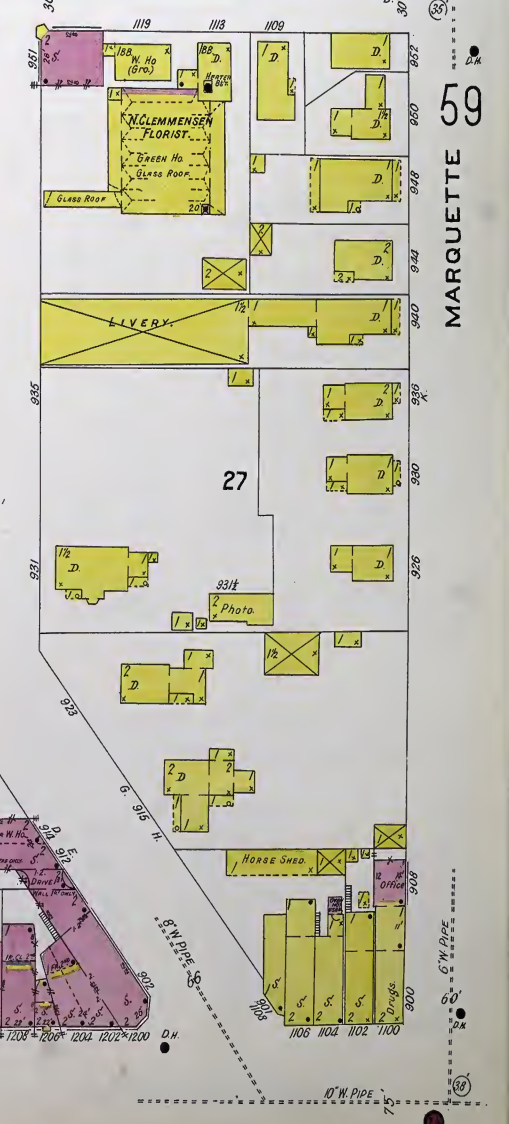
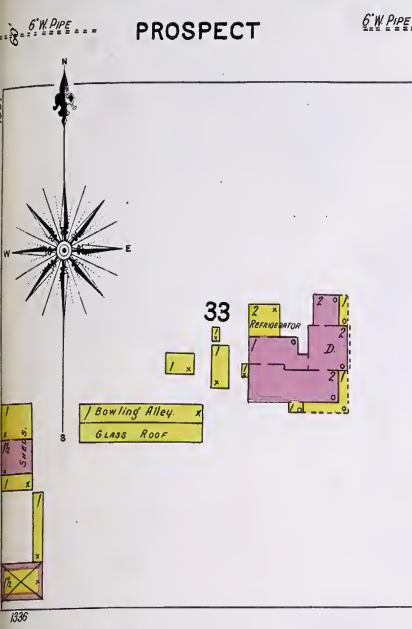
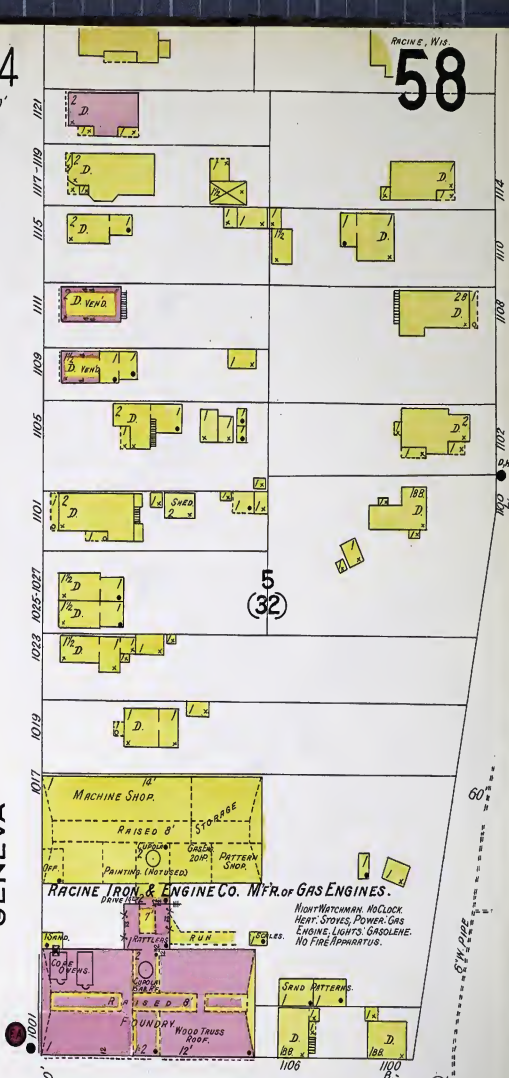
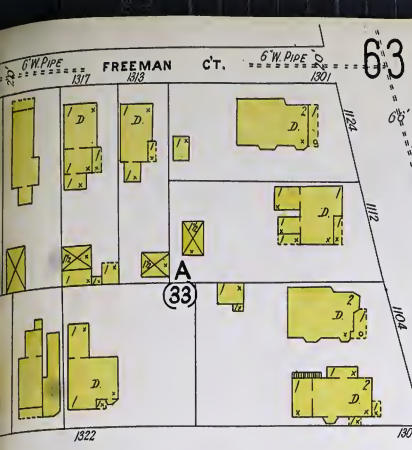



JACKSON

E. PROSPECT

LA SALLE

SUPERIOR

STATE

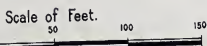



JACKSON

N. ERIE

N. WISCONSIN

COLBERT

PARK 62

DODGE

E. PROSPECT



F.J. GREENE ENGINEERING WORKS  
NO WATCHMAN, POWER STEAM  
HEAT HOT AIR, LIGHTS, ELEC.  
ELEVATOR WITH WALK

WEST SHORE LUMBER CO.

J. C. CARROLL COAL & WOOD YARD

J. C. CARROLL COAL DOCK

STATE

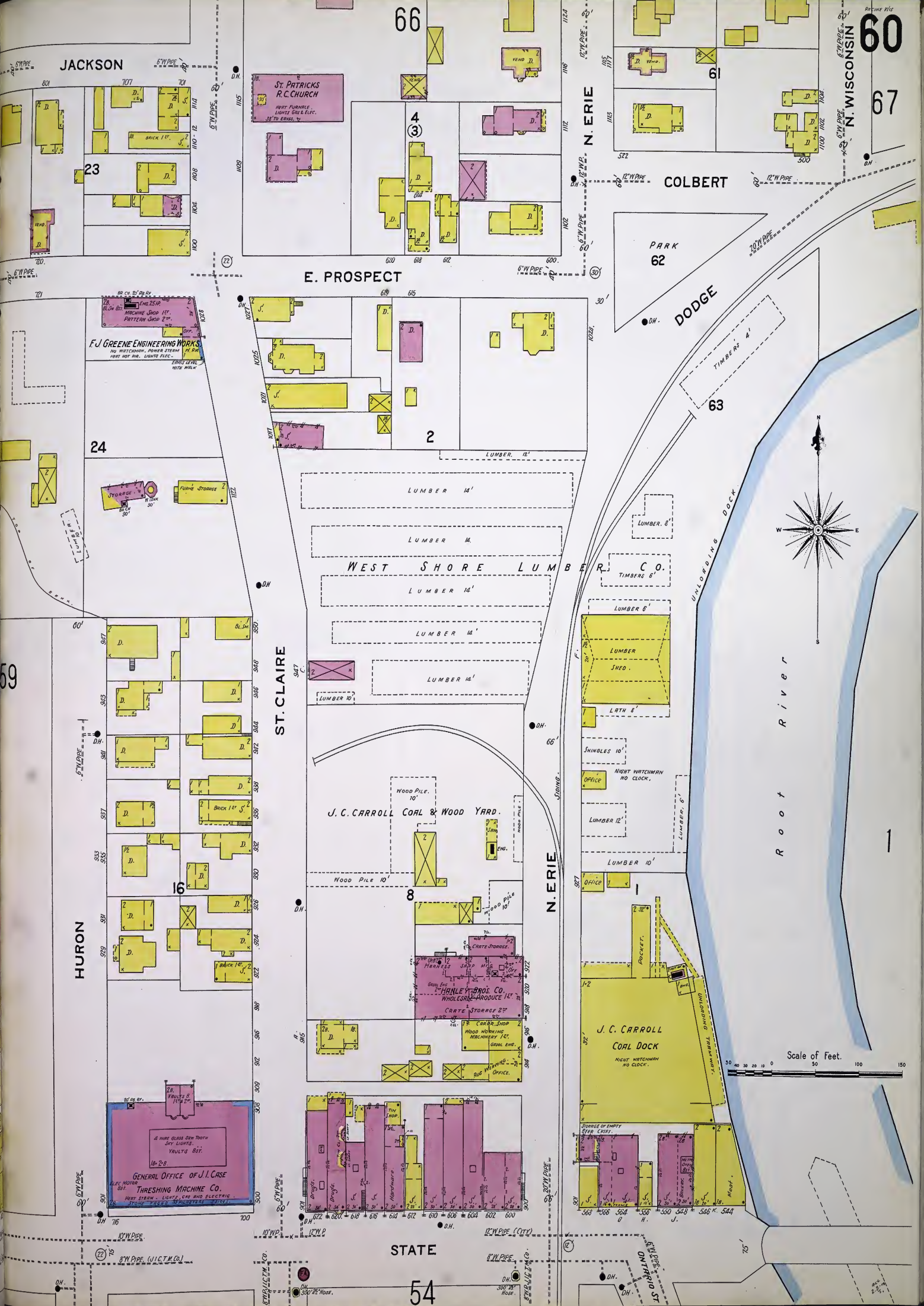



ALBERT

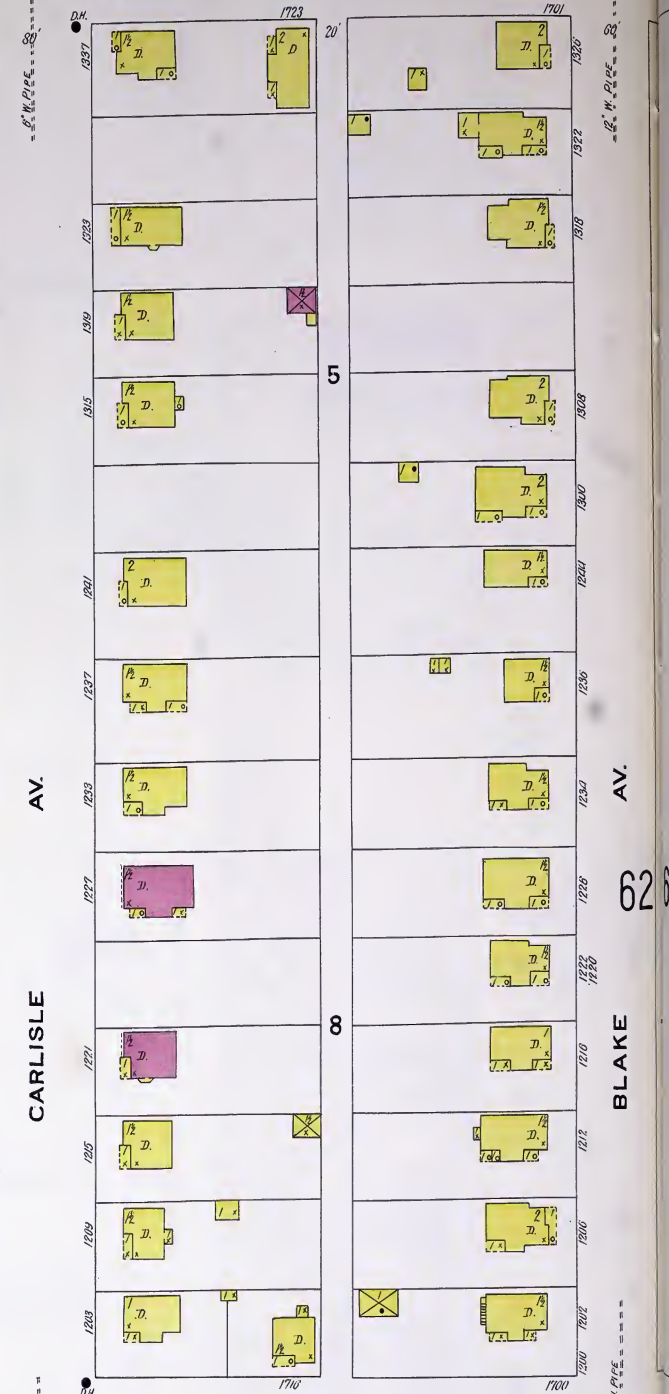
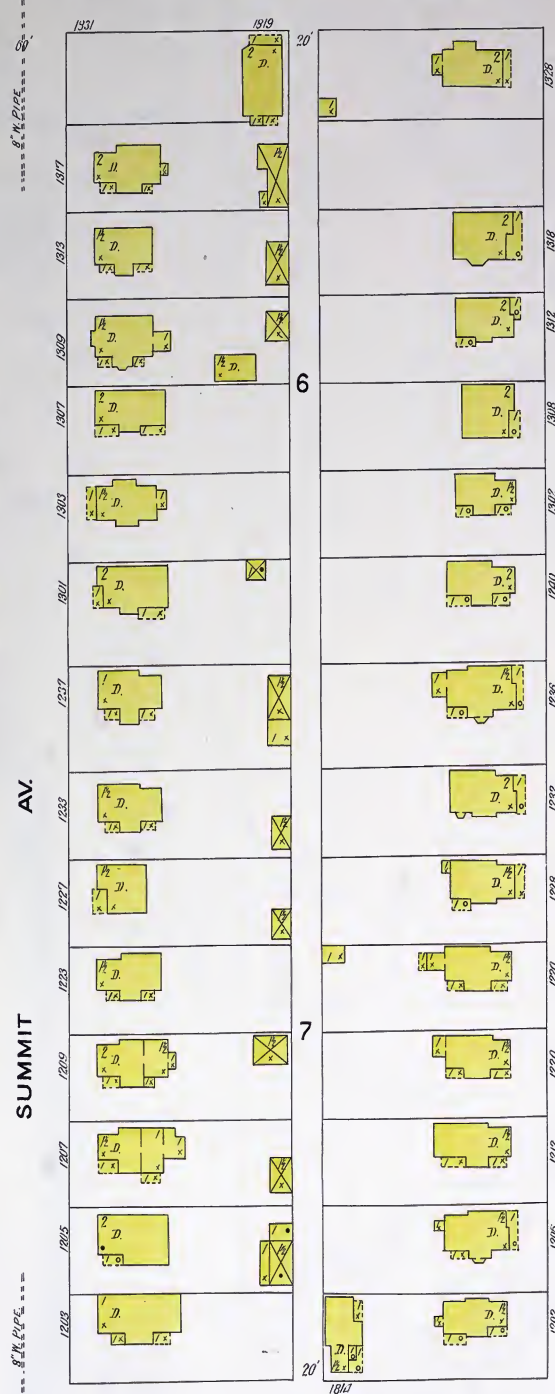
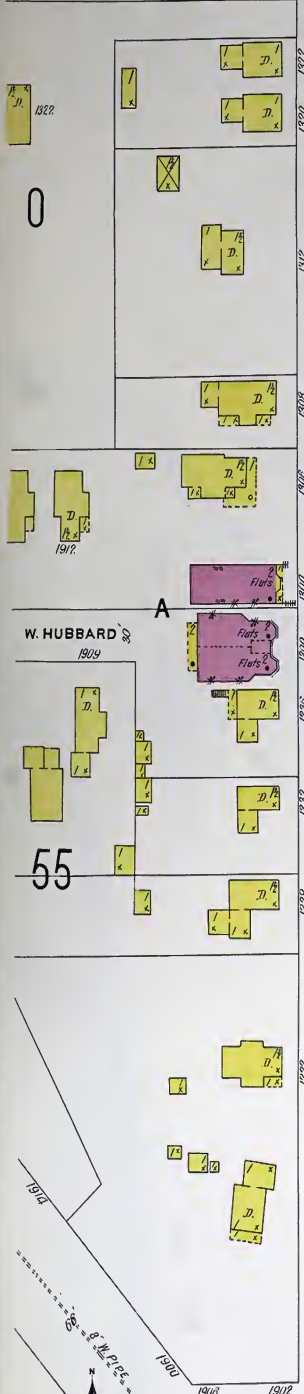

HAMILTON

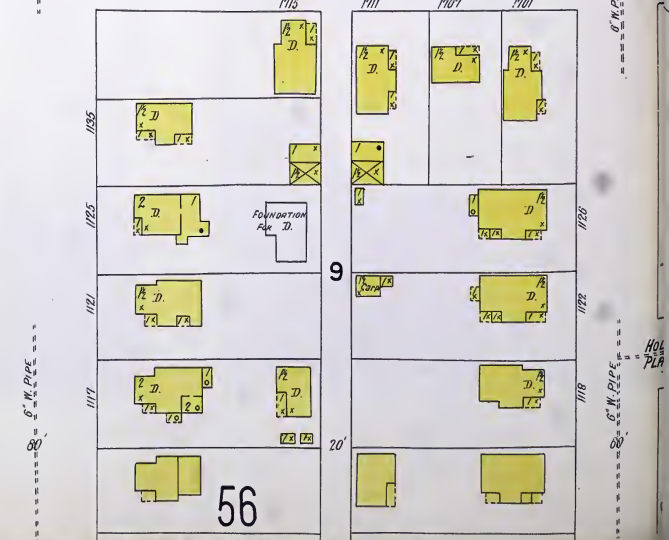
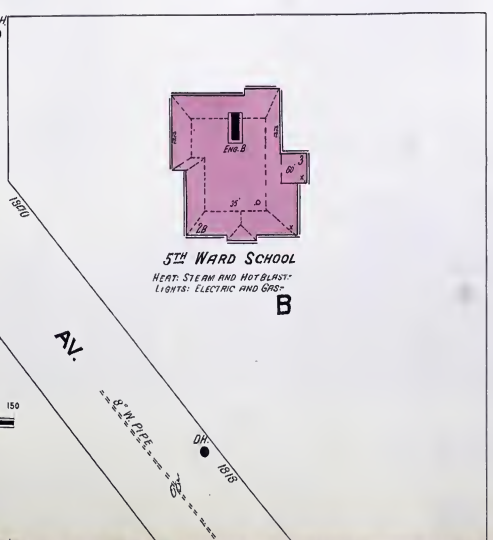
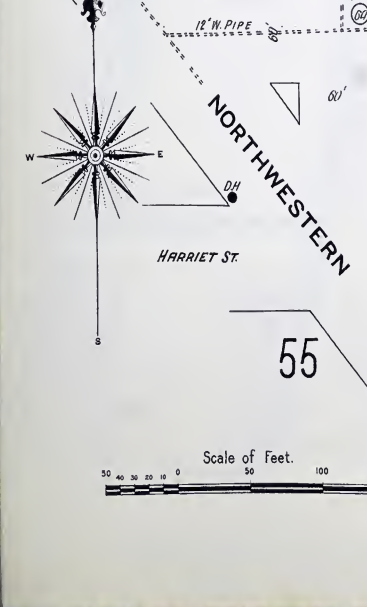



ALBERT

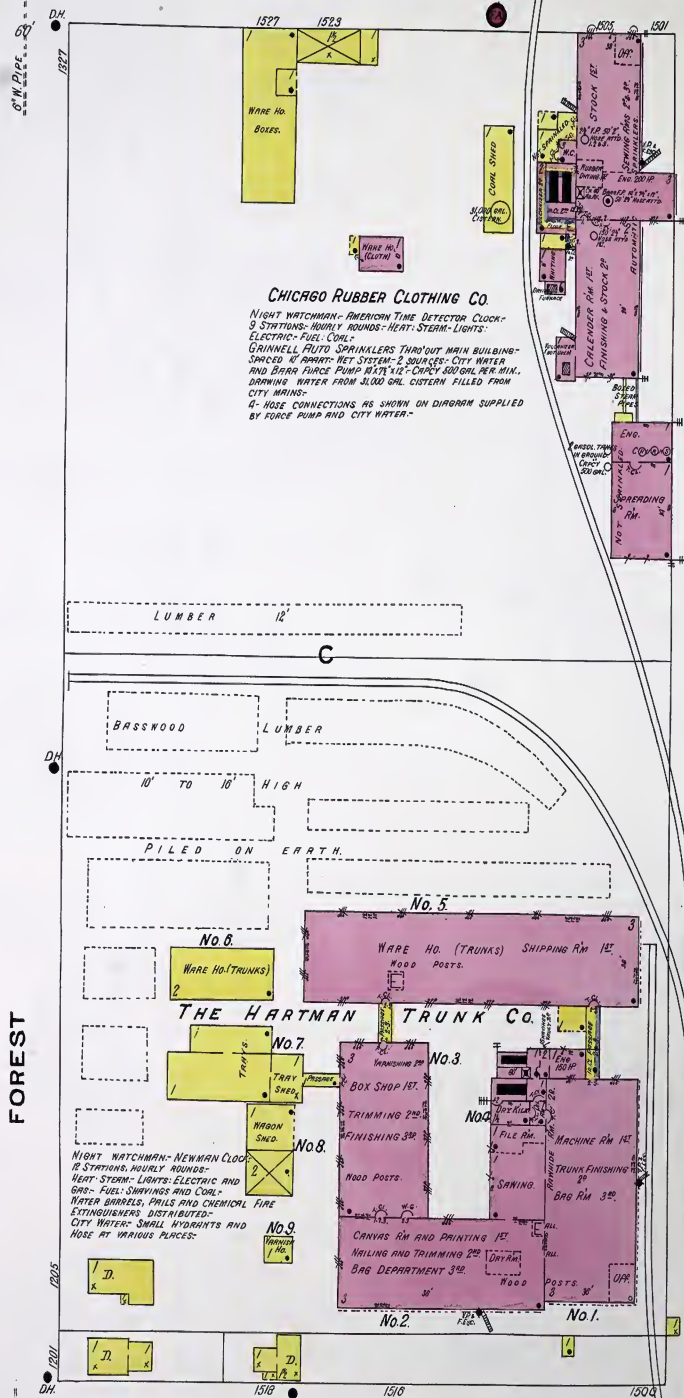
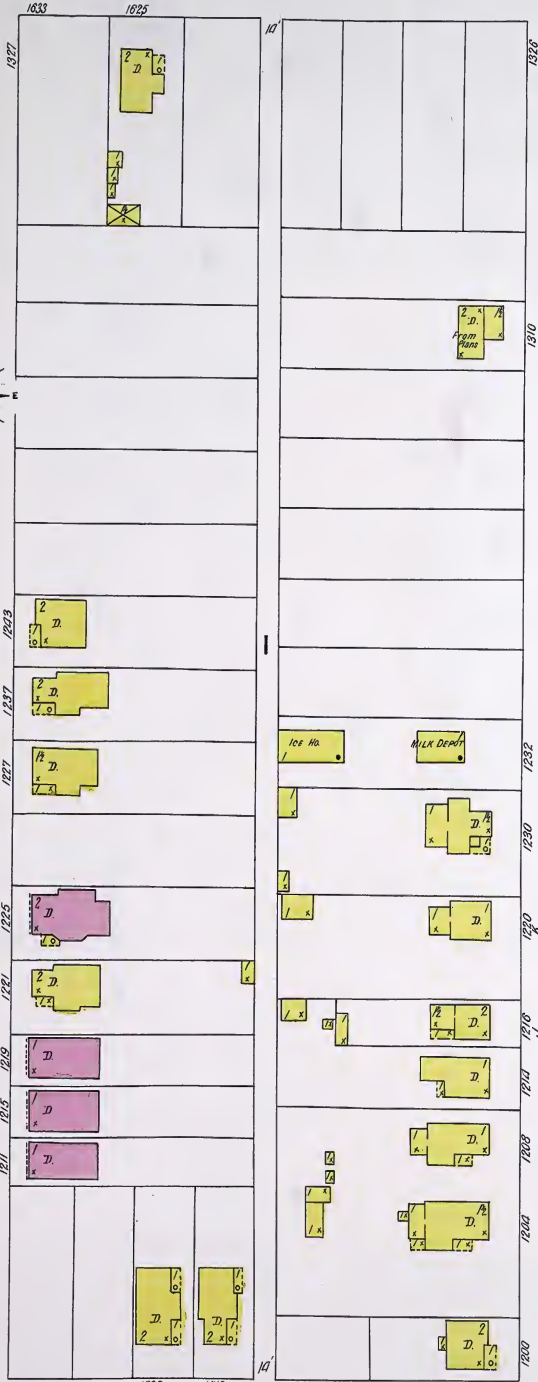

HAMILTON

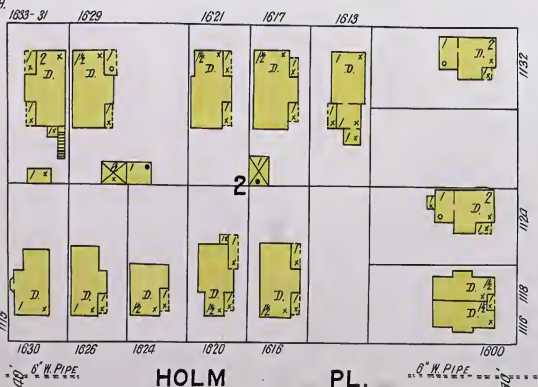

BLAKE AV.

FOREST

RAILROAD

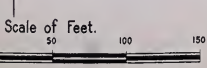



ALBERT

TRINITY ENGLISH  
EVANG. LUTHERAN CHURCH.  
HEAT, VENTILATION,  
LIGHTS AND  
ELECTRICALS.

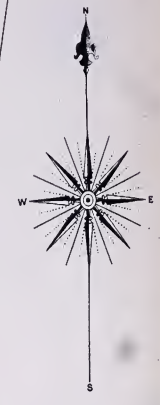

B

BEAUGRAND C.T.

CHESTNUT

LADIES GARMENT MFG. CO.  
NO WALK-IN: HEAT, STEAM, POWER, STEAM &  
GAS; LIGHTS, ELECTRIC; FUEL, COAL;  
CITY WATER; SMALL HOSES; WATER BARRELS  
& PAILS DISTRIBUTED.

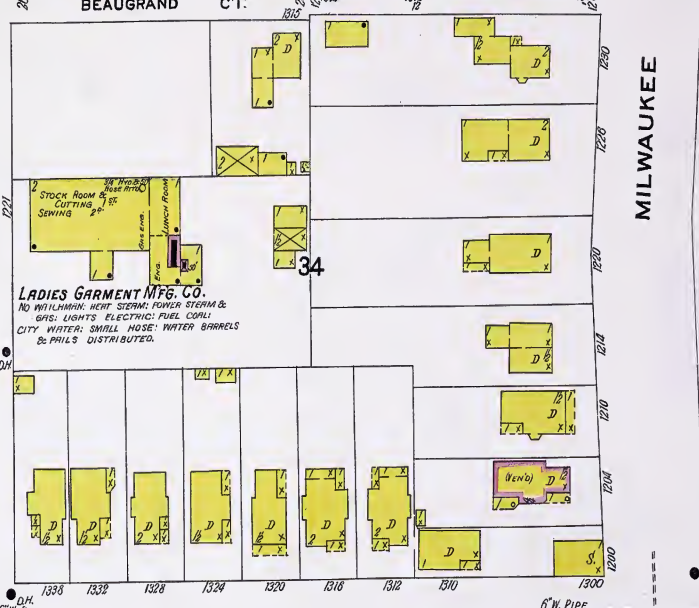

MILWAUKEE AV.

HAMILTON

GERMAN BAPTIST CHURCH  
HEAT, VENTILATION,  
LIGHTS AND  
ELECTRICALS.

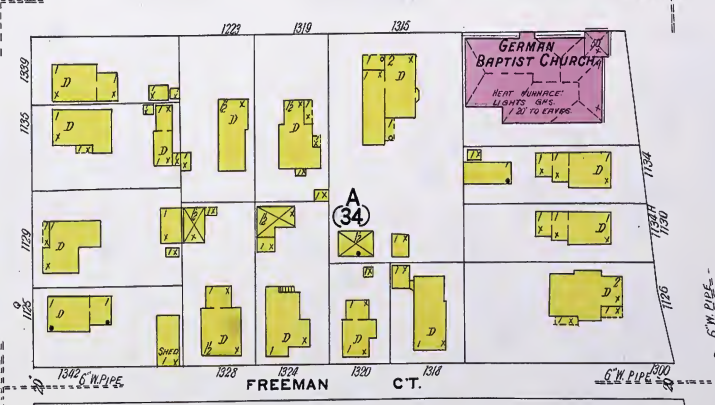

FREEMAN C.T.

62

64

RAILROAD

58

57

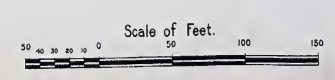



ALBERT

6" W. PIPE

6" W. PIPE



BERUGRAND CT.

MILWAUKEE AV.



30

GENEVA

MARQUETTE

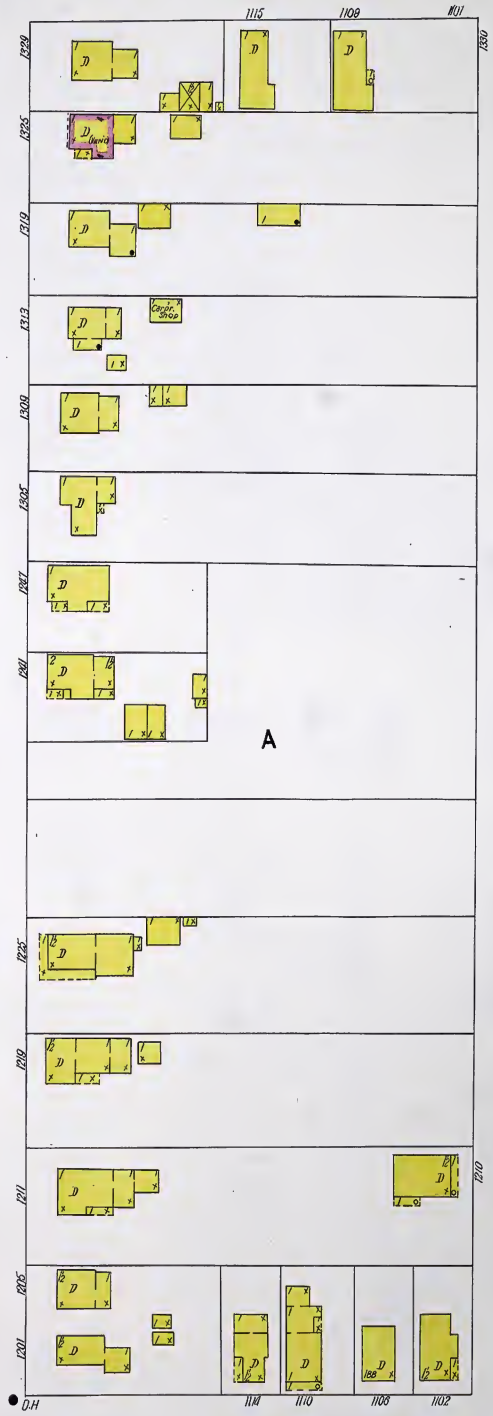

A

HAMILTON

FREEMAN CT.

REEDS H. C.T.

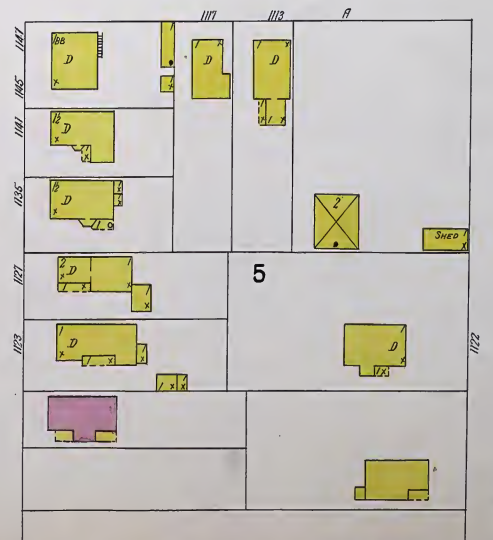
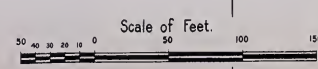

5

6



65

74

ALBERT

BARKER

LINCOLN

MARQUETTE

LA SALLE

SUPERIOR

HAMILTON

JACKSON

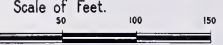
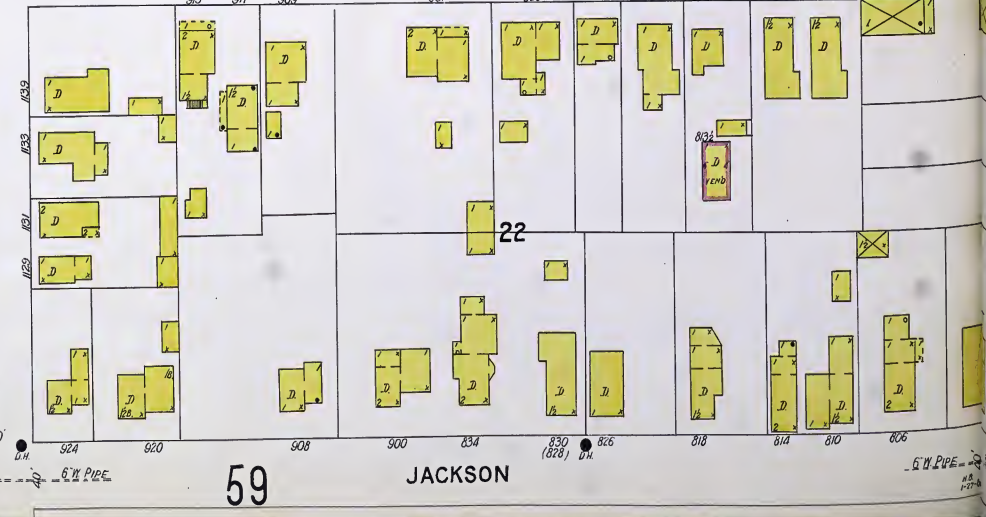
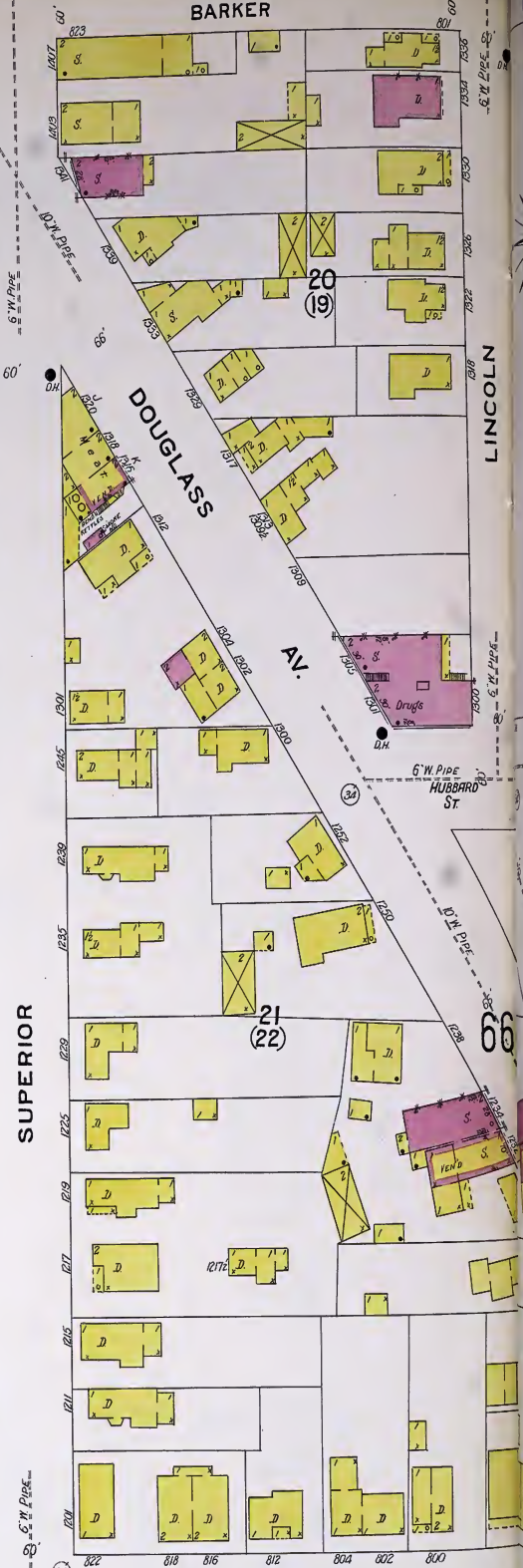
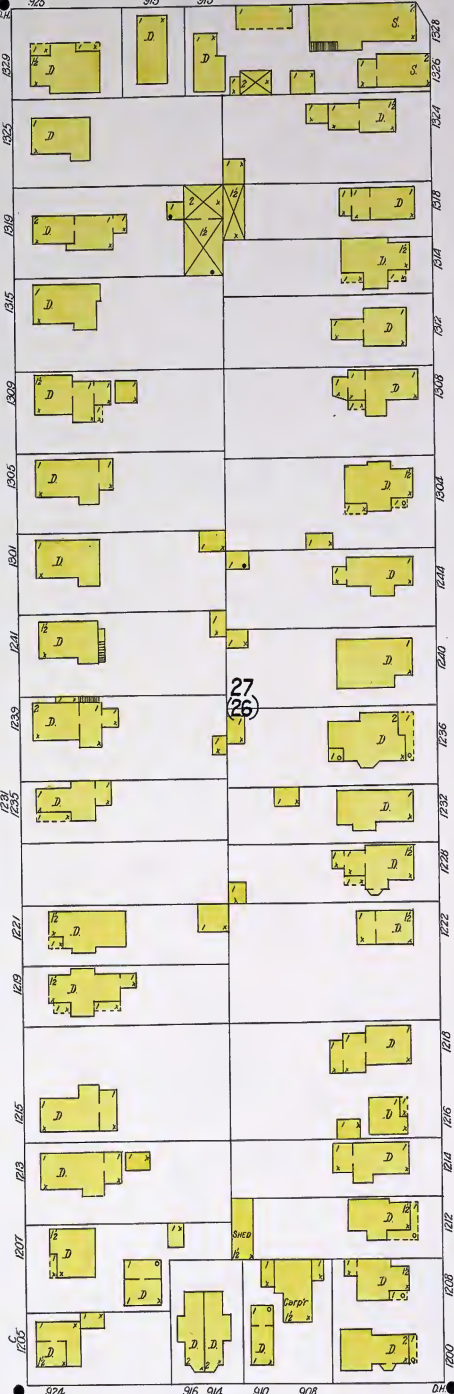
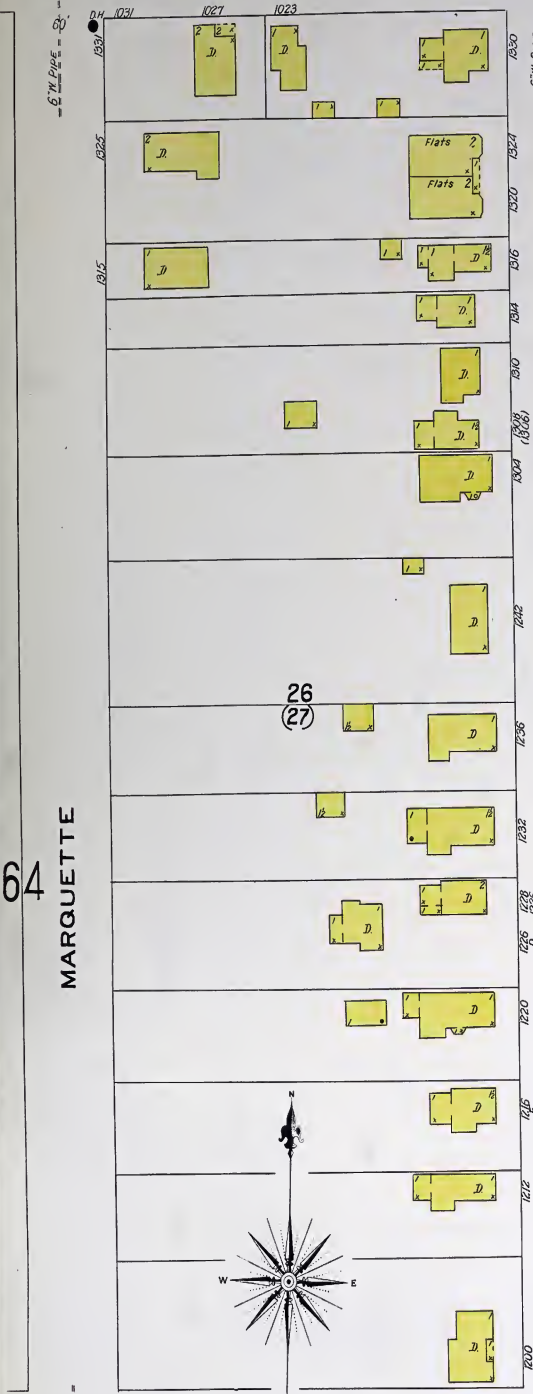



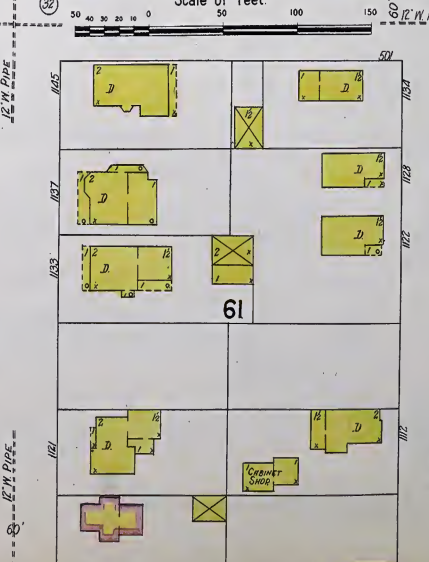
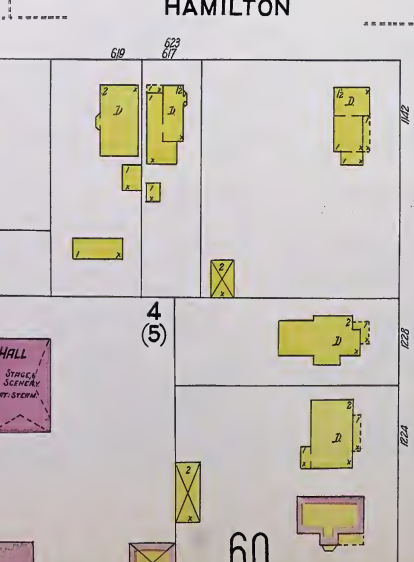
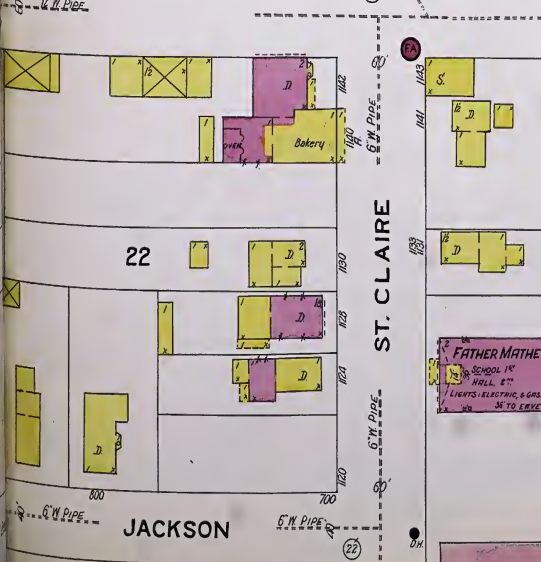
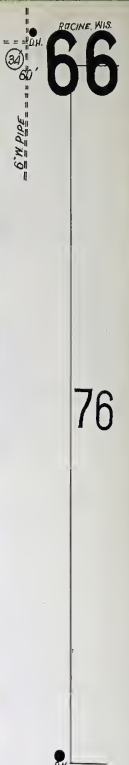
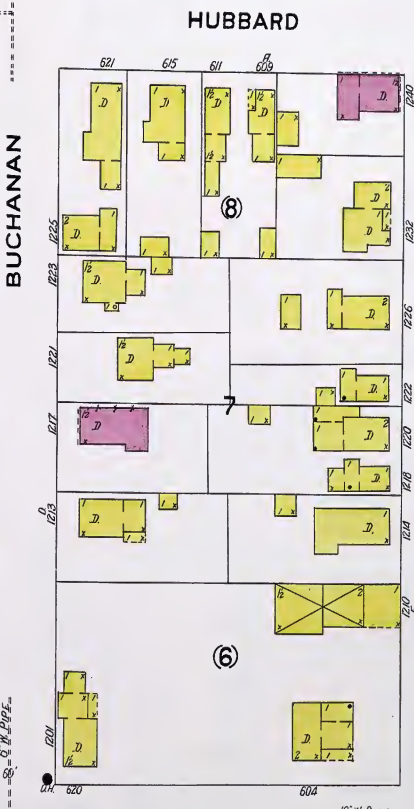
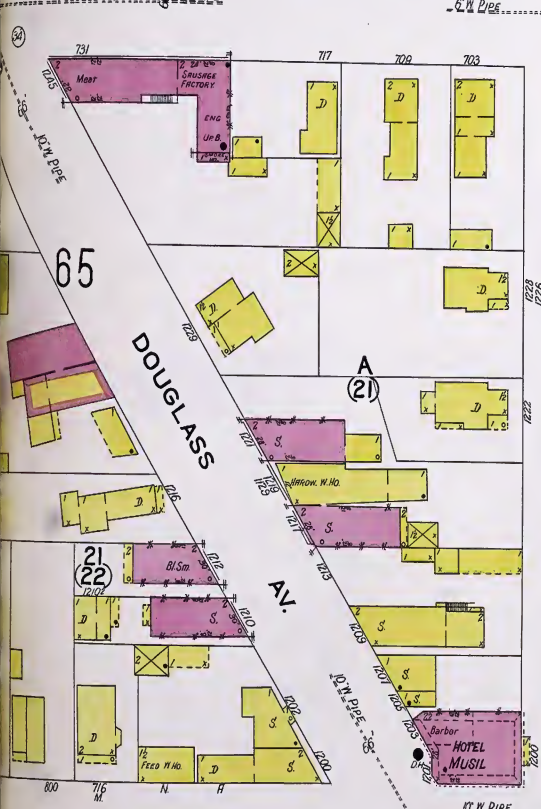
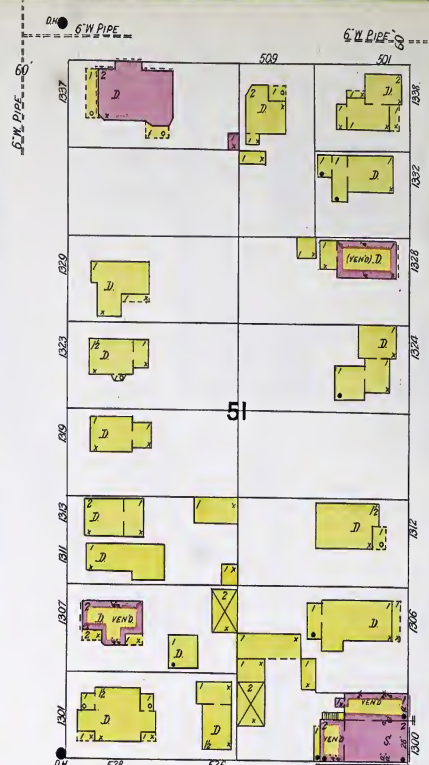
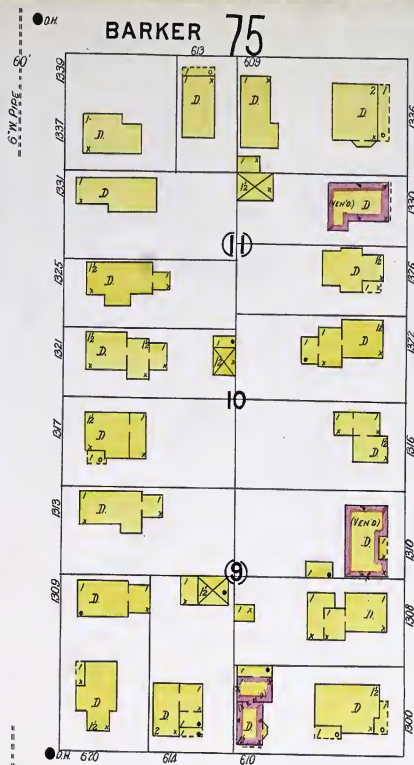
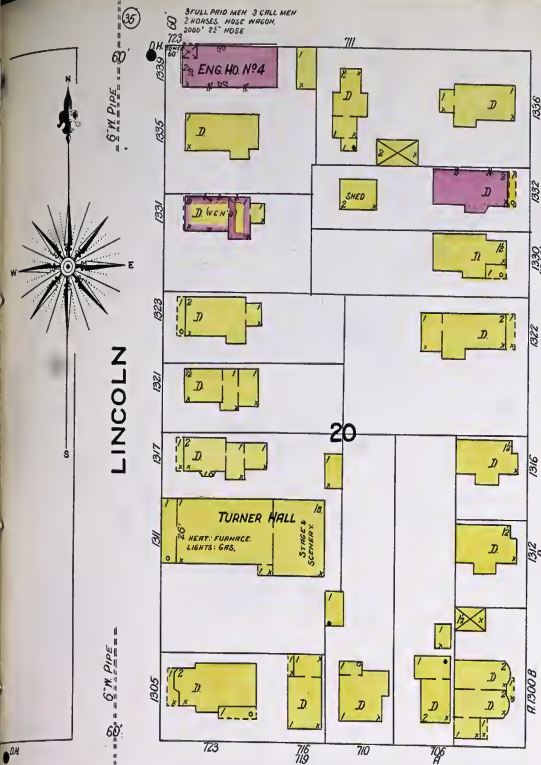



67

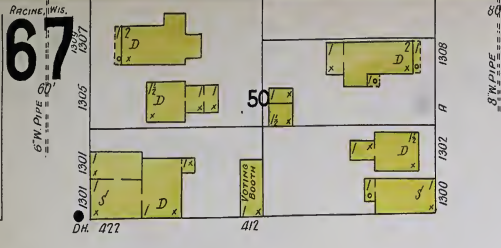

76

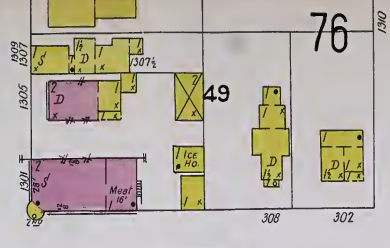

48

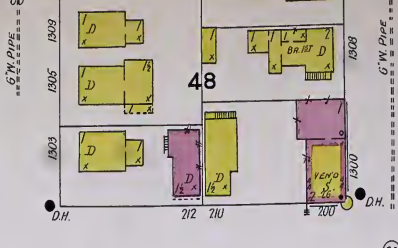

47

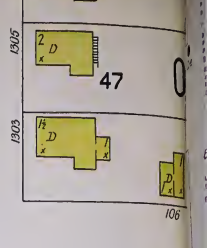

HUBBARD

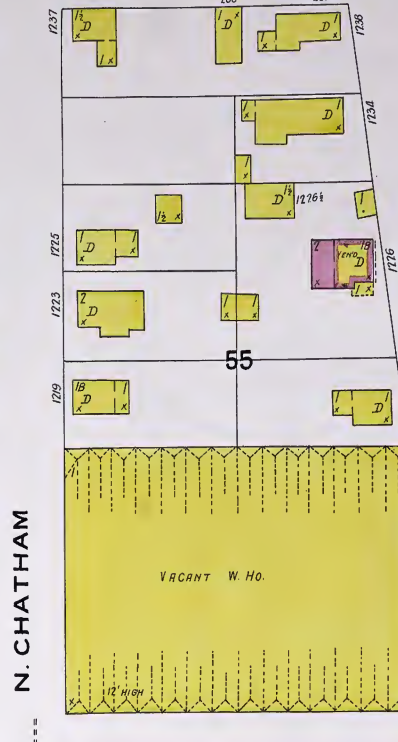
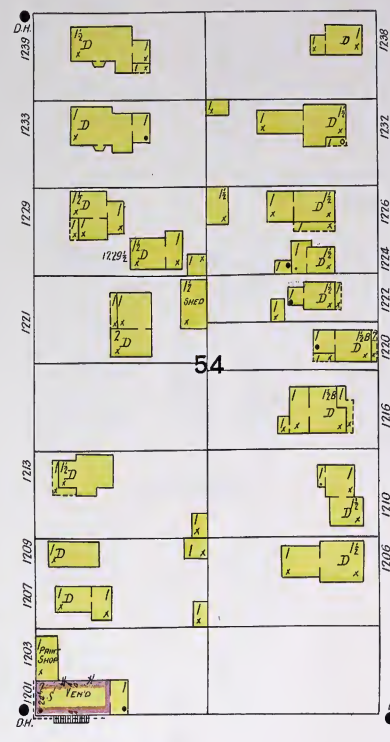
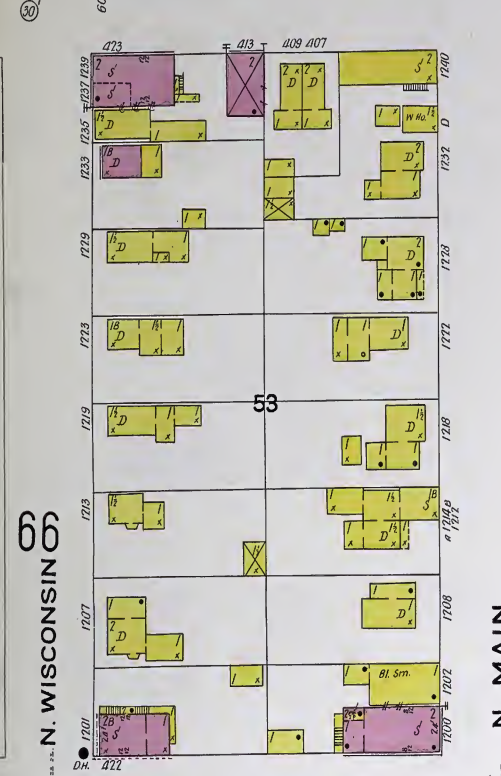

HAMILTON

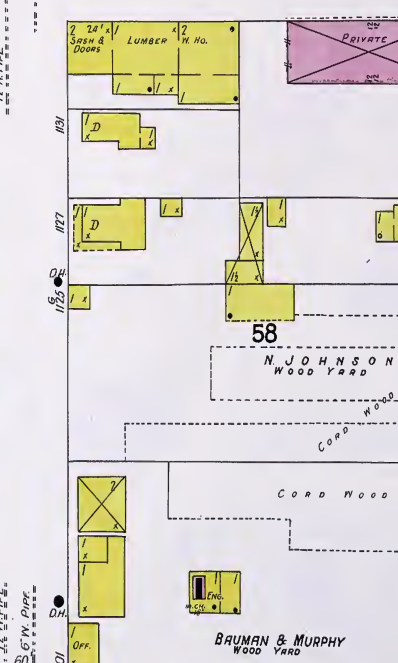
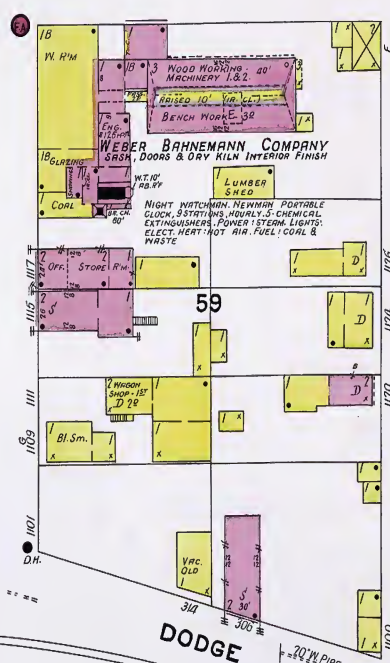
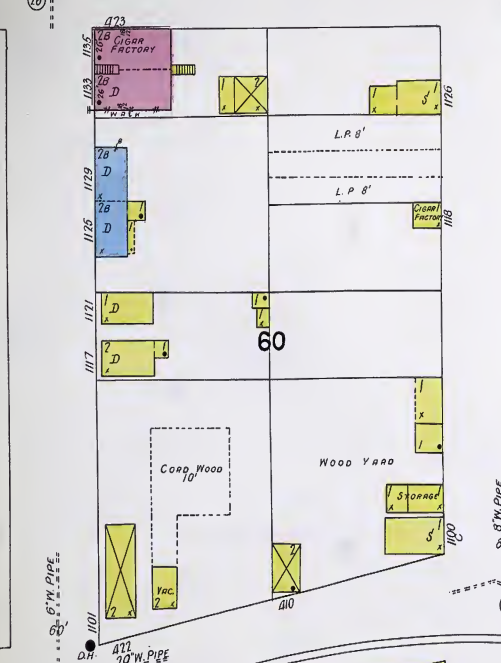

DODGE

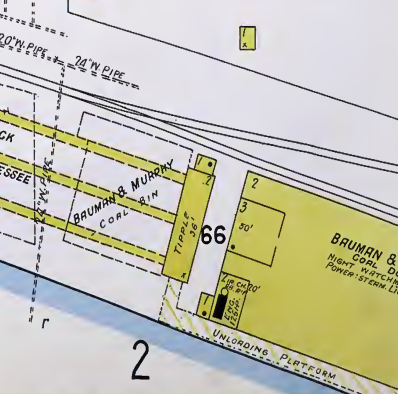
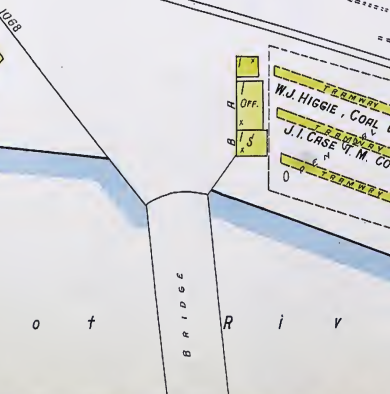
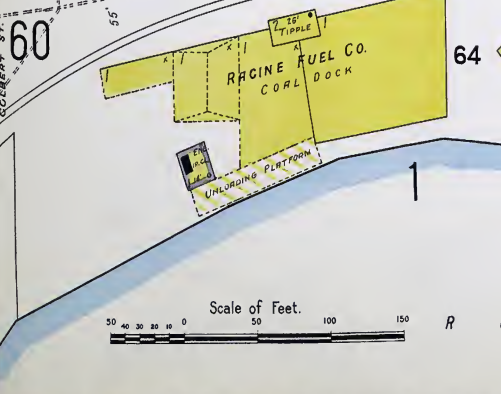

Scale of Feet. 0 50 100 150

R o o f R i v e r

2



HUBBARD

KEWAUNEE

ABOUT 300' TO N. MICHIGAN ST.

DRY ROOM ENCL.  
MFG CONCRETE BLOCKS  
10'

RACINE CONCRETE HOLLOW WALL CO.  
46

1/4 Mile N. of Court Ho.

NO EXPOSURE ANY SIDE



**S. FREEMAN & SONS MFG CO.**  
NIGHT WATCHMAN & ACME CLOCK, 15 STATIONS.  
WUBBY, ROUNDS, SUHARY WATCHMAN & ACME  
CLOCK, 15 STATIONS, 7 ROUNDS, HEAT-STEAM.  
LIGHTS-ELECTRIC, FUEL, COAL, & SHAVINGS, WATER  
BARRIERS, PAIRS & CHEMICAL EXTINGUISHERS DISTRD.  
SAND BOXES IN PAINT SHOP.

CORR. IR. CLAD  
ALL SIDES  
18  
FIRE BRICK  
& ANGLE IRON

HAMILTON

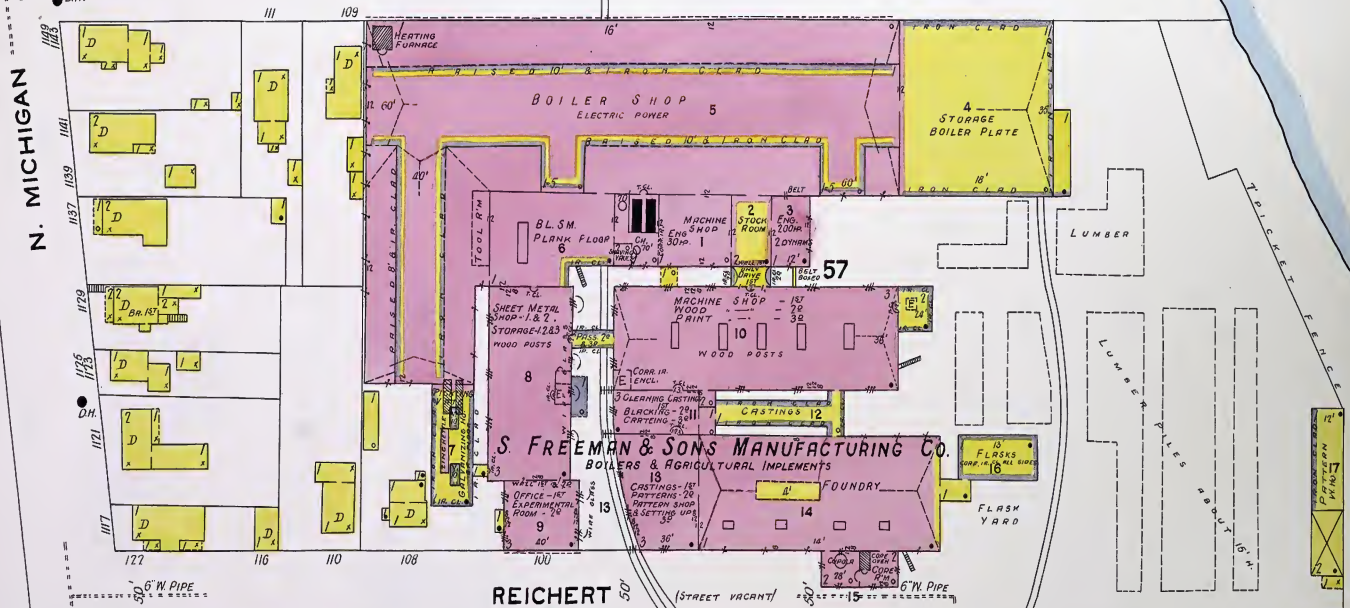

N. MICHIGAN

REICHERT

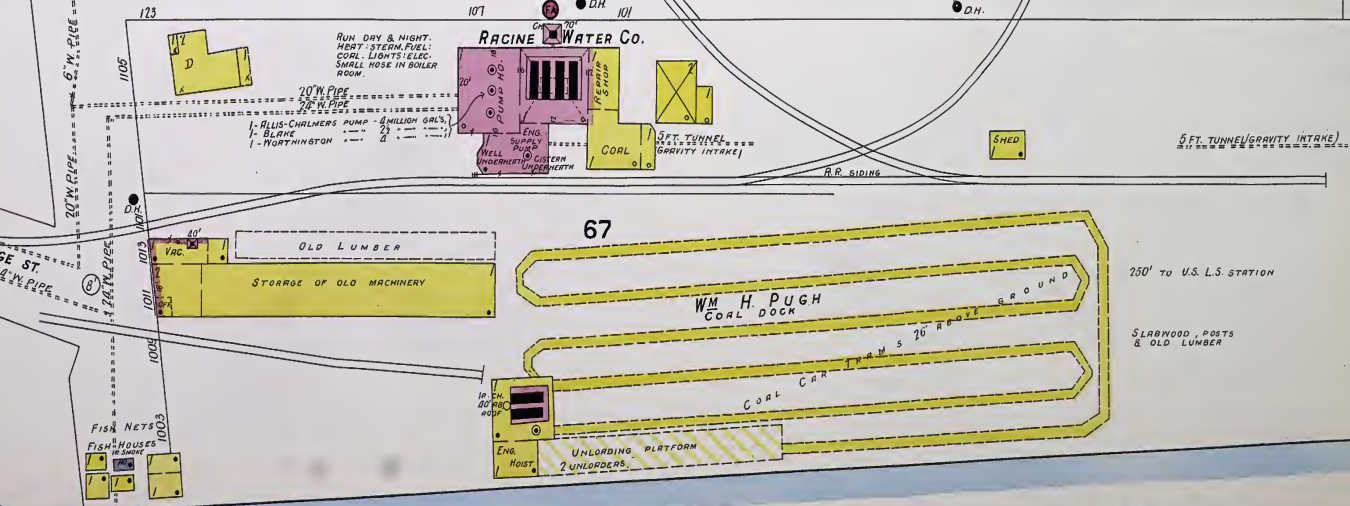

Scale of Feet.

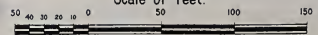



69

69

0

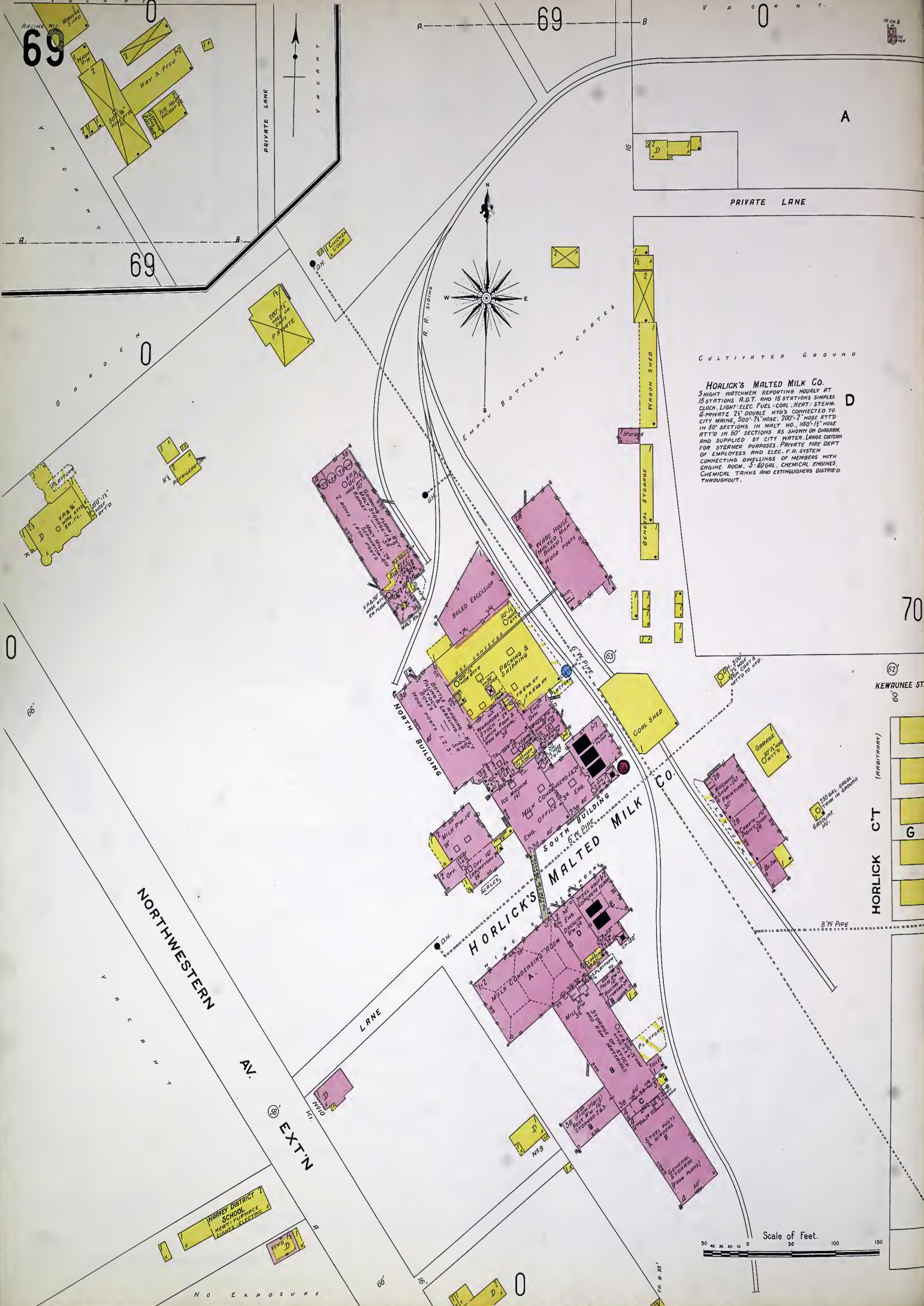

CULTIVATED GROUND

**HORLICK'S MALTED MILK CO.**  
 3 NIGHT WATCHMEN REPORTING HOURLY AT 15 STATIONS A.B.T. AND 15 STATIONS SIMPLEX CLOCK. LIGHT. ELEC. FUEL. COAL. HEAT. STEAM. CITY MAINS. 2 1/2" DOUBLE W.H.O'S CONNECTED TO CITY MAINS. 500' 1/2" HOSE. 200' 2" HOSE ATTD IN 50' SECTIONS IN MALT HG. 150' 1 1/2" HOSE ATTD IN 50' SECTIONS AS SHOWN ON DIAGRAM AND SUPPLIED BY CITY WATER. LARGE CISTERN FOR STEAMER PURPOSES. PRIVATE FIRE DEPT OF EMPLOYEES AND ELEC. F.A. SYSTEM CONNECTING DWELLINGS OF MEMBERS WITH ENGINE ROOM. 5-40 GAL. CHEMICAL ENGINES. CHEMICAL TANKS AND EXTINGUISHERS DISTRIED THROUGHOUT.

709

KEWARUNEE ST. 60

HORLICK C'T (apartment)

G

Scale of Feet.

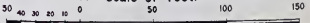

NO EXPOSURE



1668 60'

1668 80'

1700 60'

V R C R N Y B E

Y O N D

R. R. SIDING

1832

1700

60'

ST. PATRICK

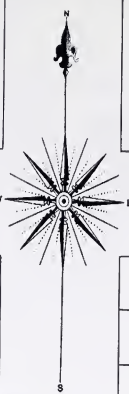

A

B

C

PRIVATE LANE

D

E

F

AV.

AV.

AV.

69

71

KEWAUNEE

62

63

61

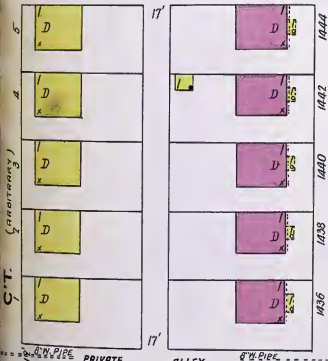

SUMMIT

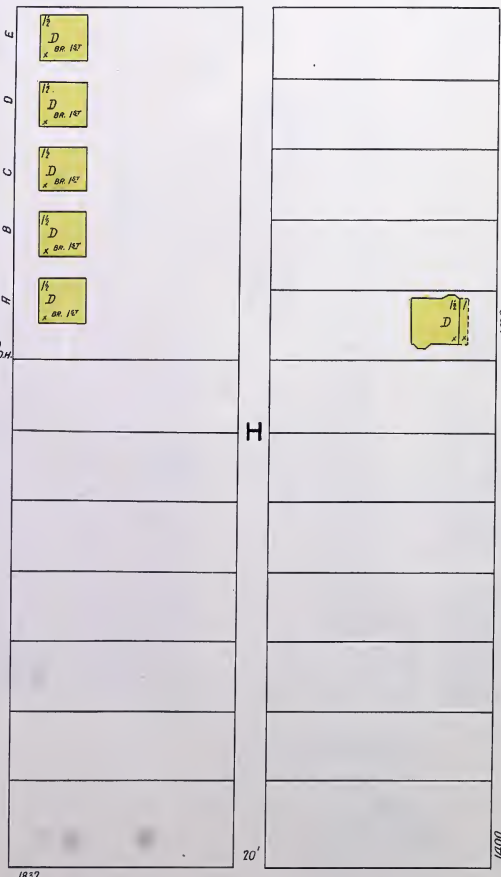

CARLISLE

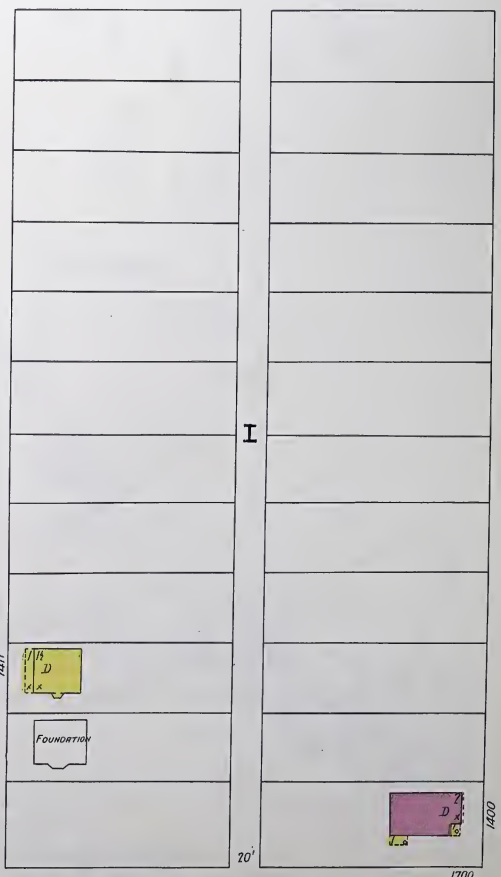

BLAKE

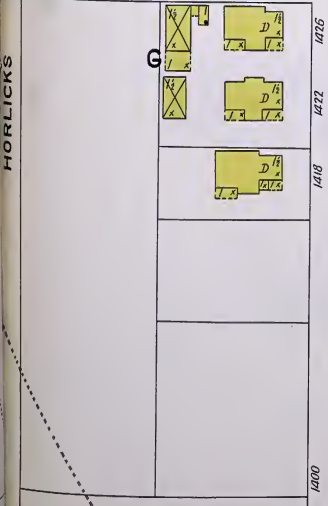

ALBERT

61

Scale of Feet.

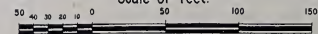

6" W. PIPE

6" W. PIPE

6" W. PIPE

ALLEY 6" W. PIPE

HORLICKS

C.T. (concreteness)

1920

60'

1700

60'

60'

60'

60'



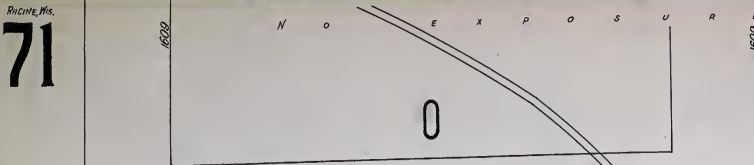

ST. PATRICK

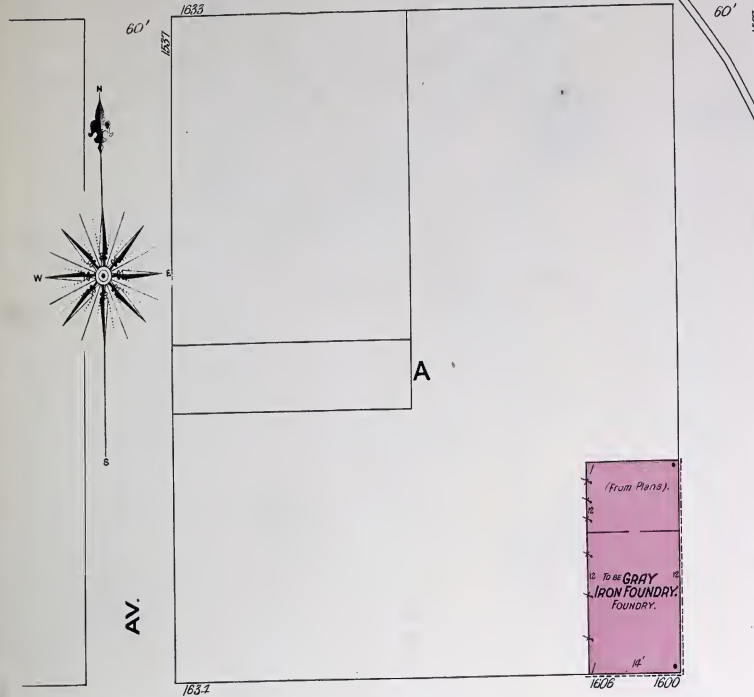
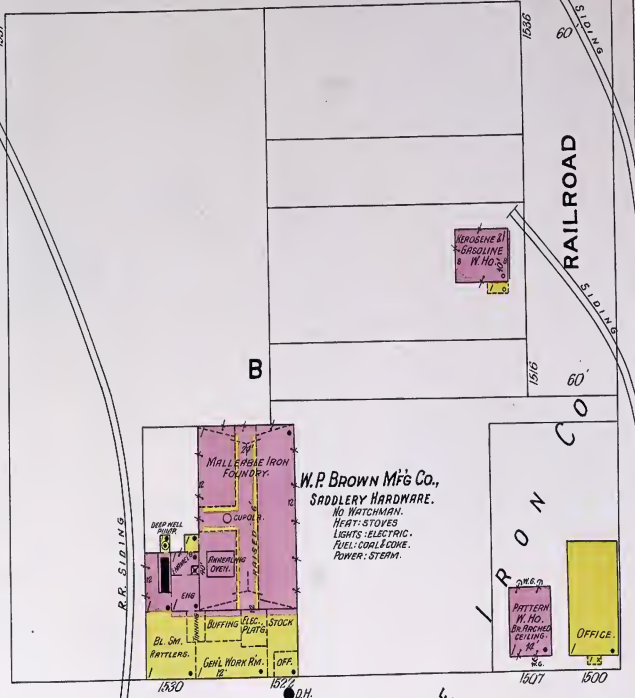

60'

BLAKE

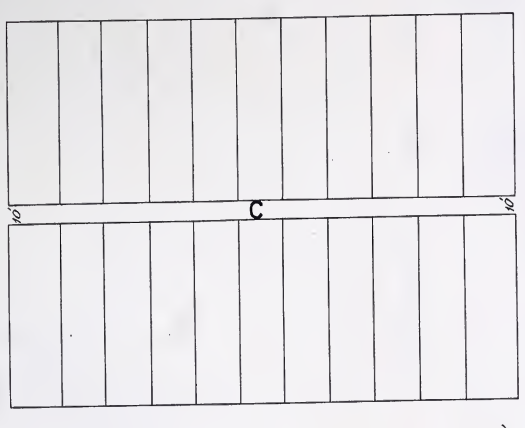

HUNTER



FOREST

KEWAUNEE

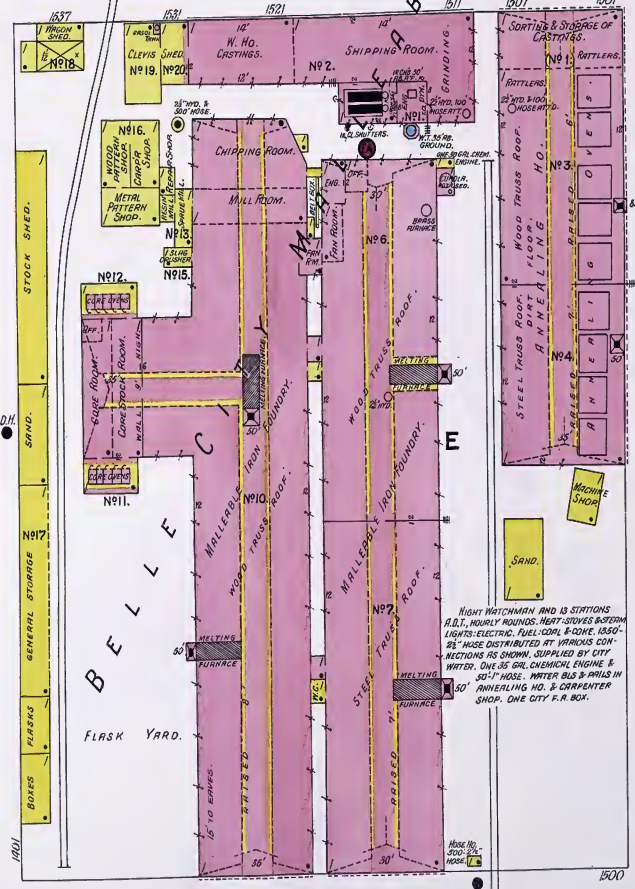

ALBERT

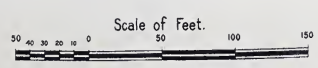

C. AND N. W. R. (Main Trance)



ST. PATRICK

RAILROAD

A

B



AV.

KEWAUNEE

CHESTNUT

MILWAUKEE

C

D

ALBERT

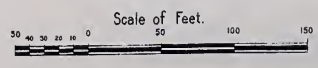



ST. PATRICK

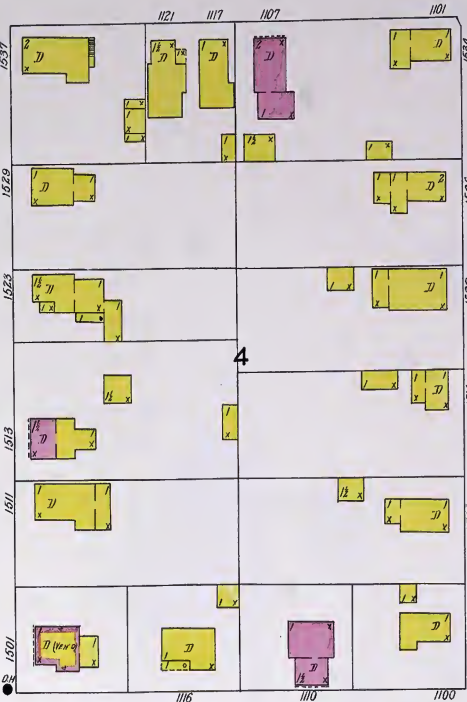
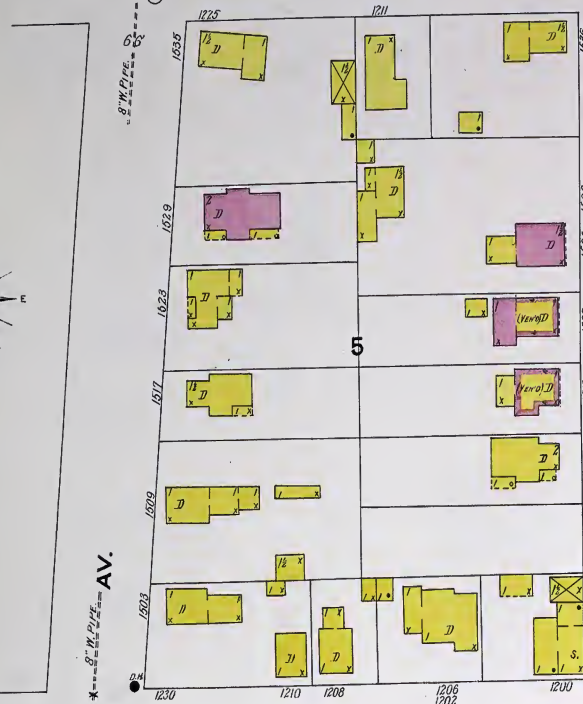

KEWAUNEE

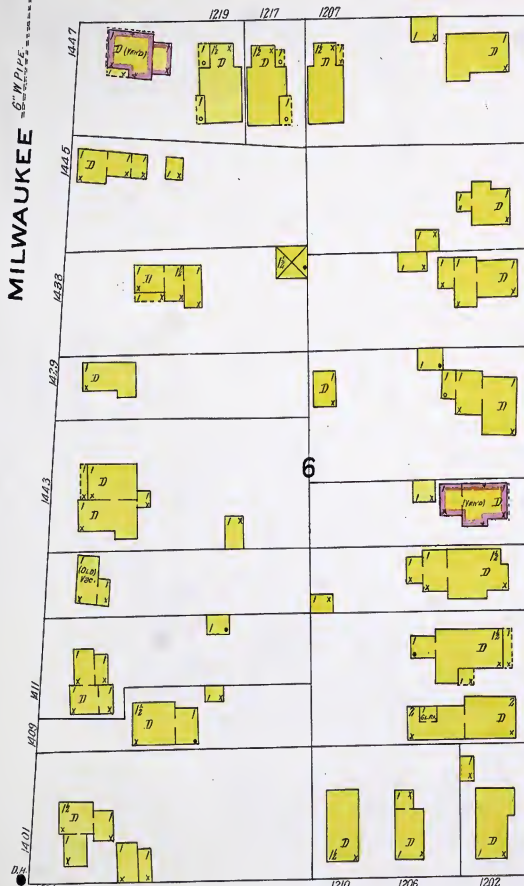

GENEVA

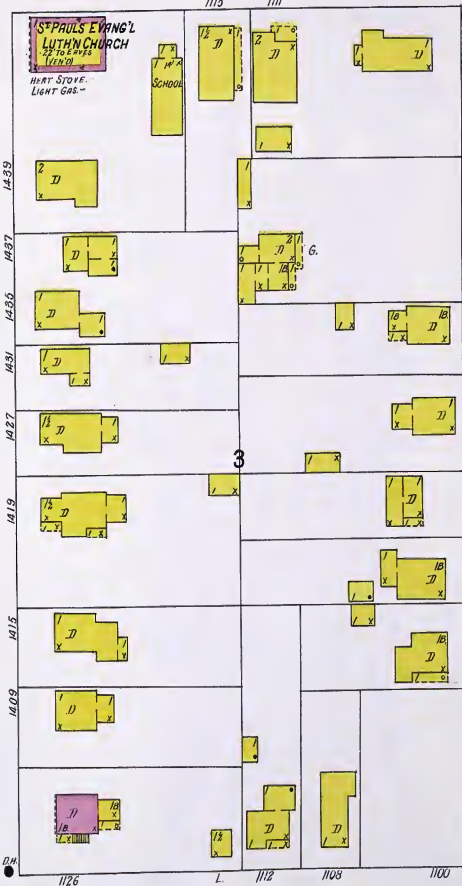

ALBERT

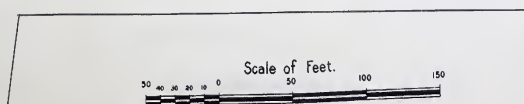

MARQUETTE



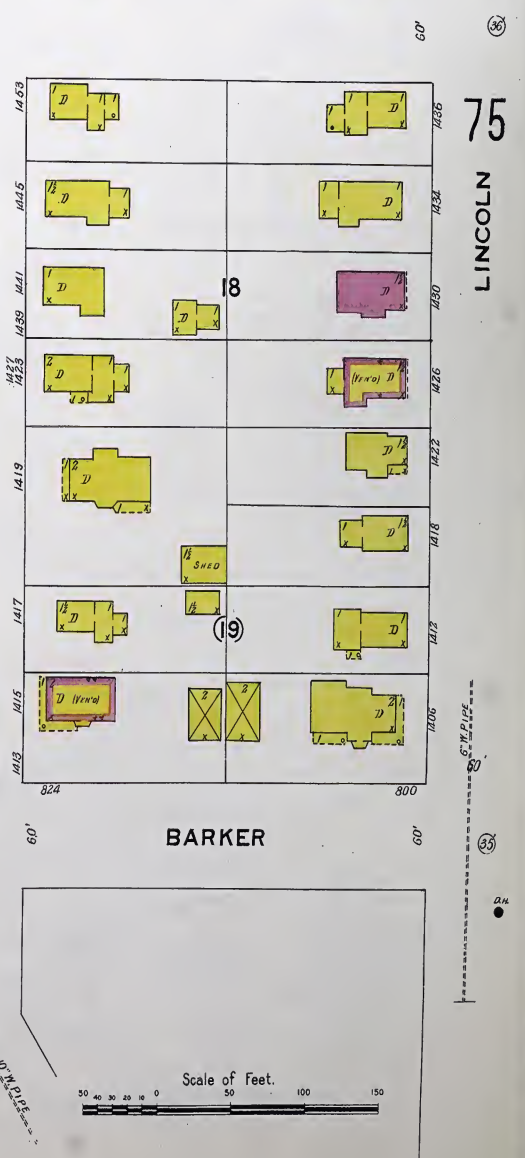
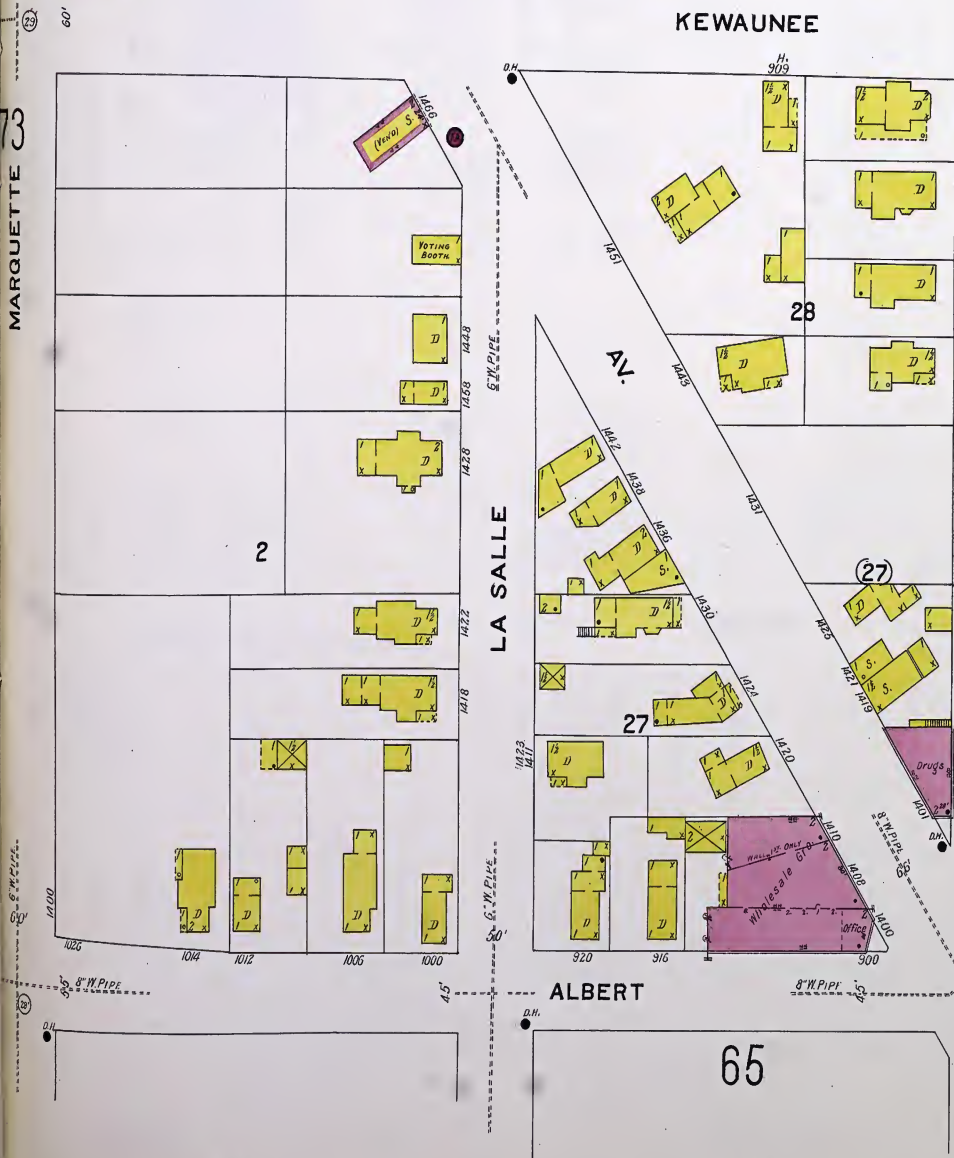
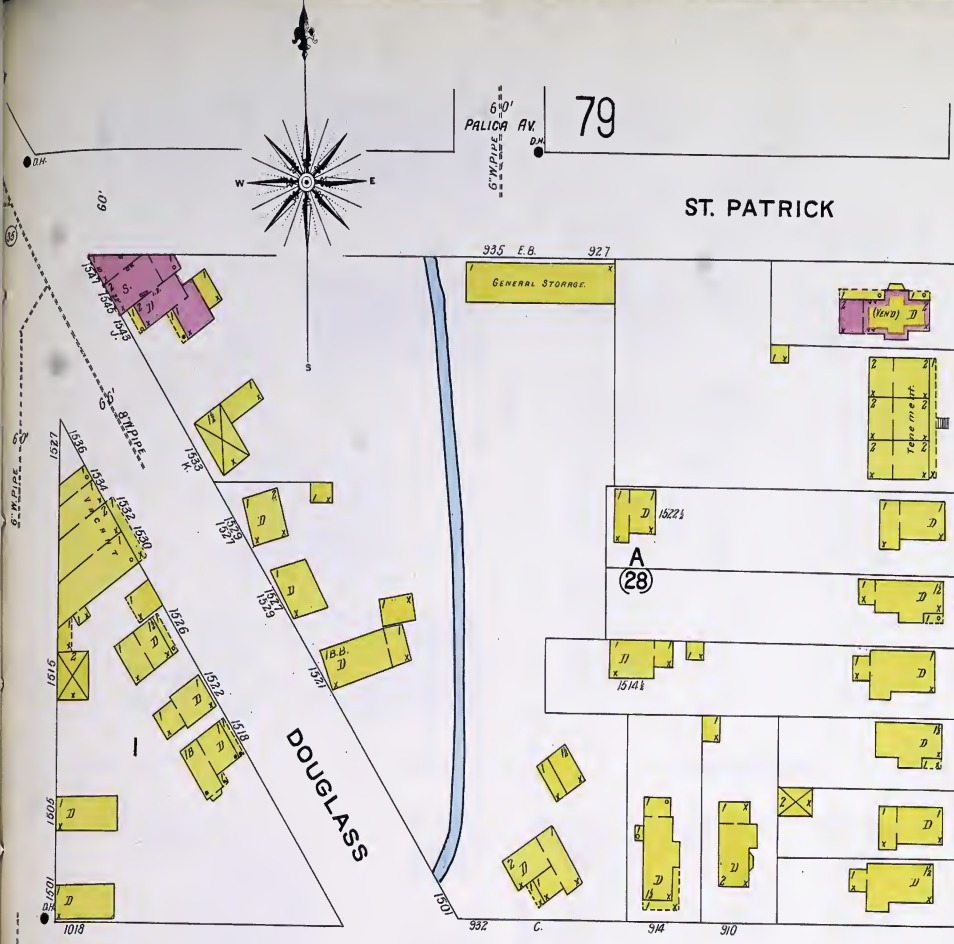



75

80

ST. PATRICK

82

74

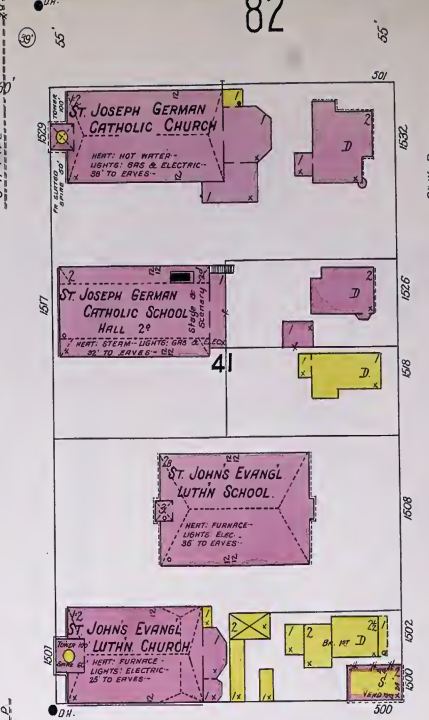
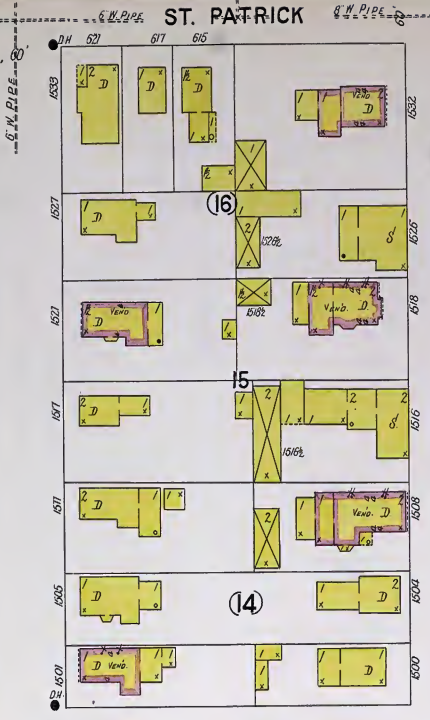
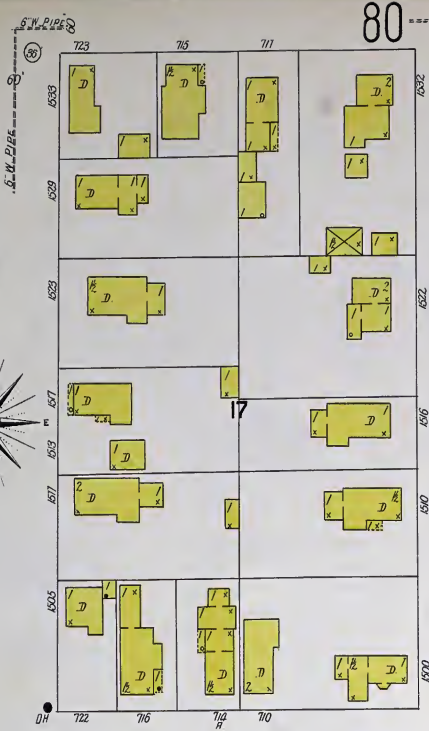

KEWAUNEE

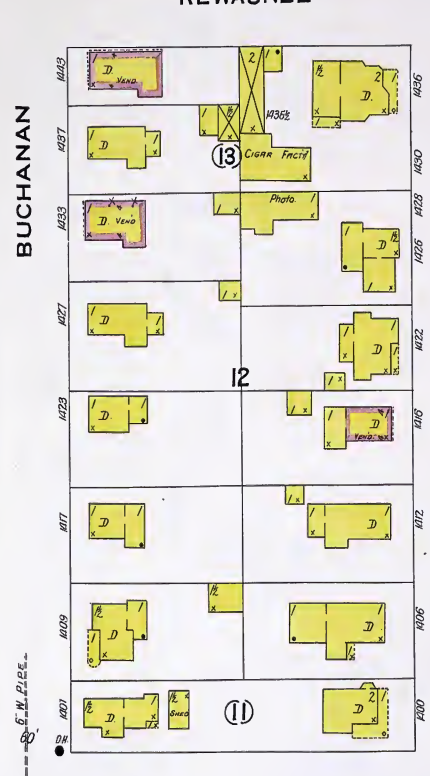
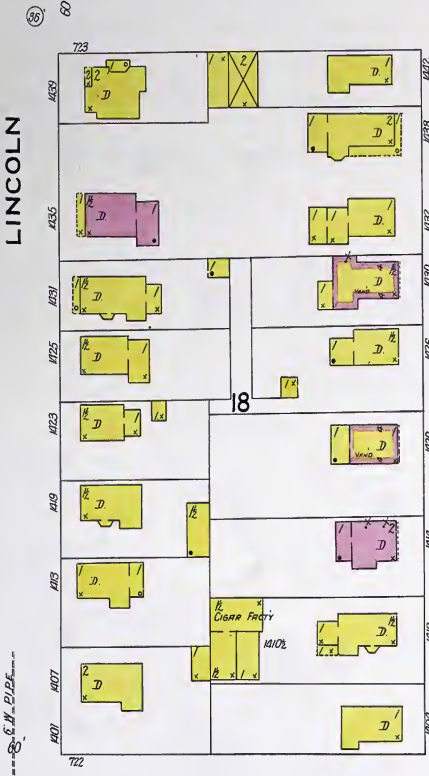

BARKER

66

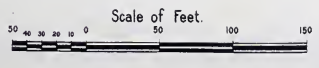
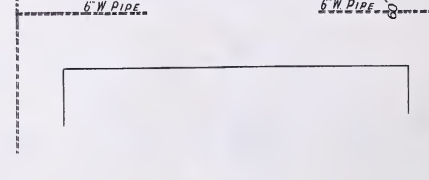
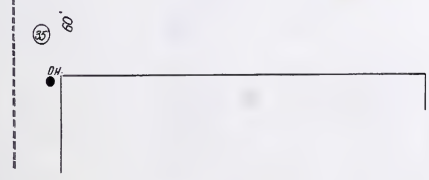



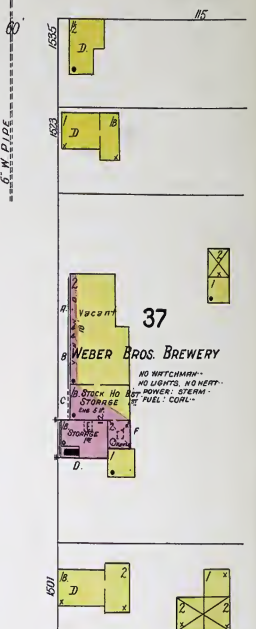
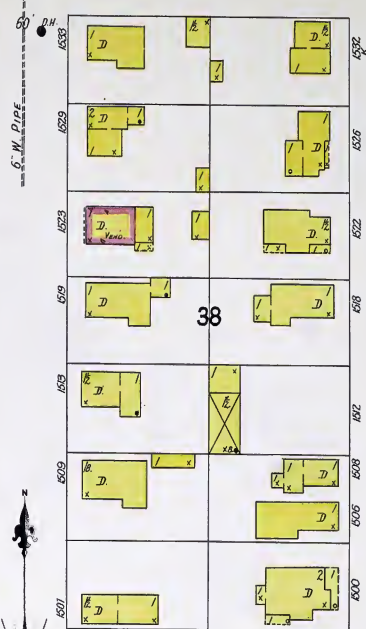
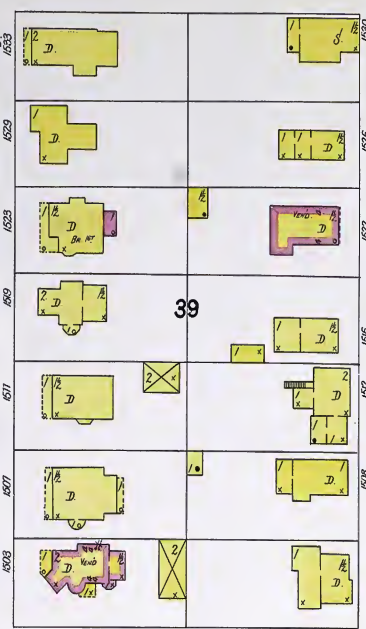
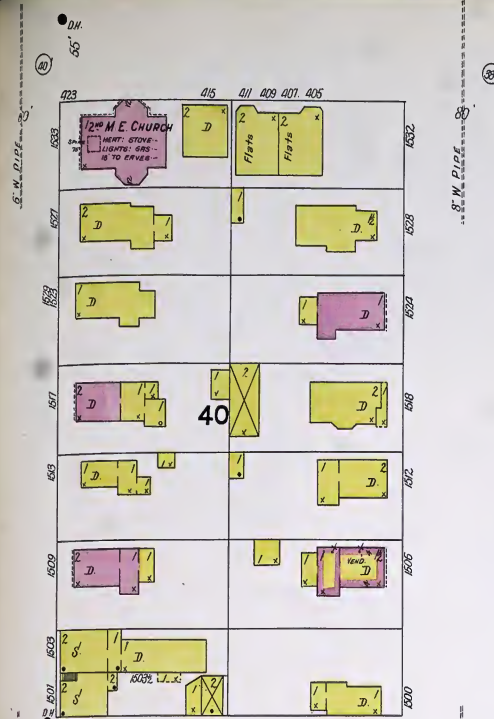

KEWAUNEE

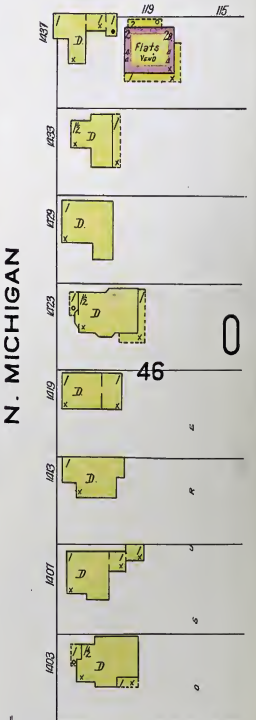
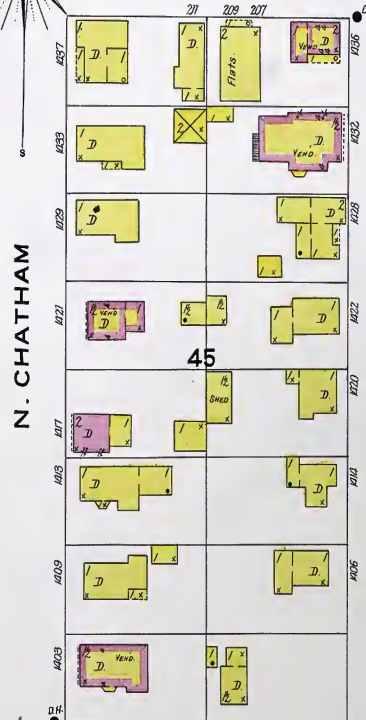
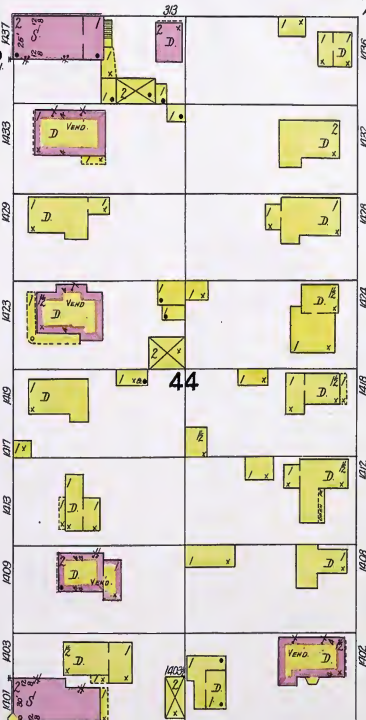
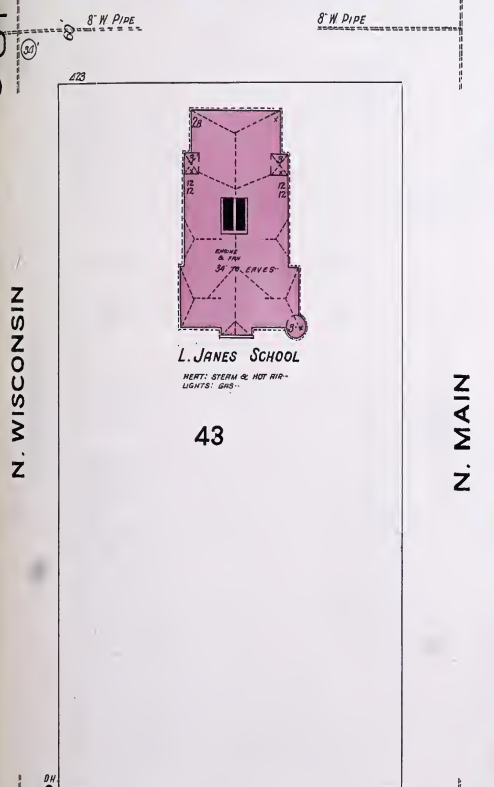
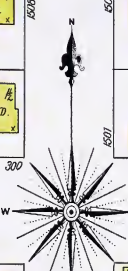

Scale of Feet.

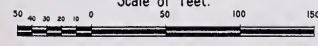

BARKER

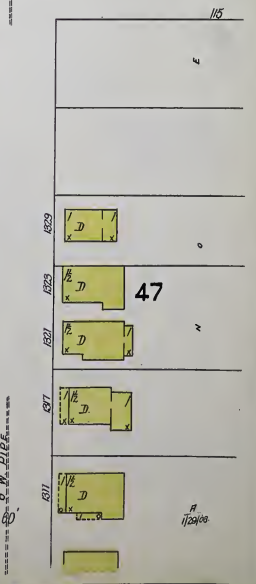

N. WISCONSIN

N. MAIN

N. CHATHAM

N. MICHIGAN





FOREST

A

**BELLE CITY BASKET CO.**

NO WATCHMAN - HEAT STEAM -  
FUEL COAL & SHAVINGS - LIGHTS  
NONE - WATER BARRELS & PAILS  
15' & 27' - 5 DOZ. CHEMICAL EXTBLS

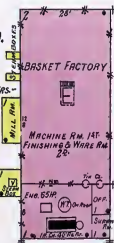

LUMBER 10'

LUMBER 12'

Scale of Feet.

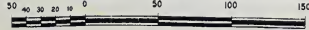

60'

HIGH

60'

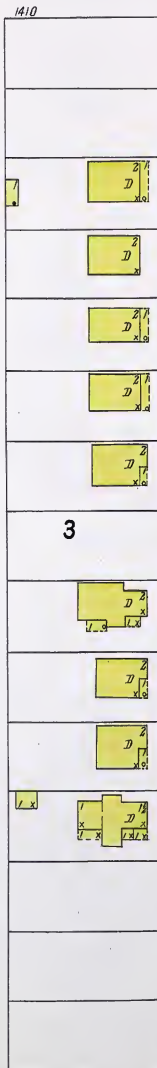

ST. PATRICK

CHESTNUT

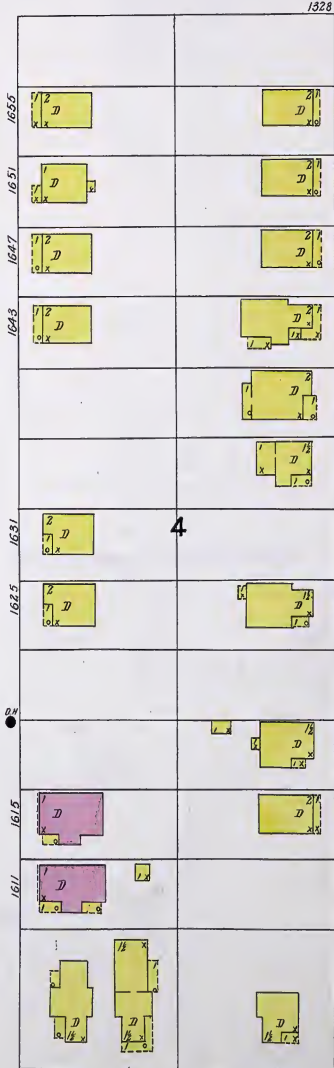

CHARLES



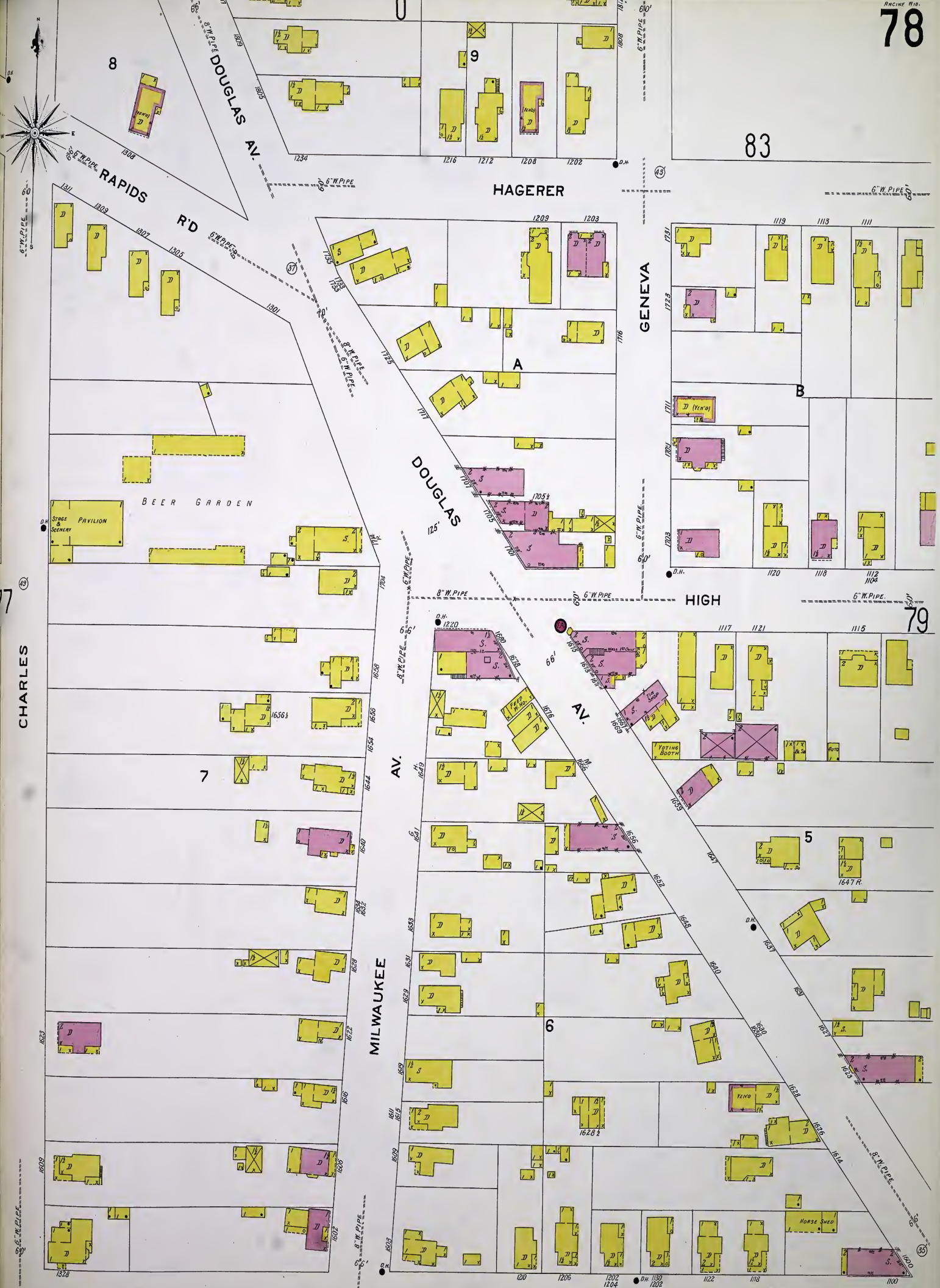





AV.



HIGH

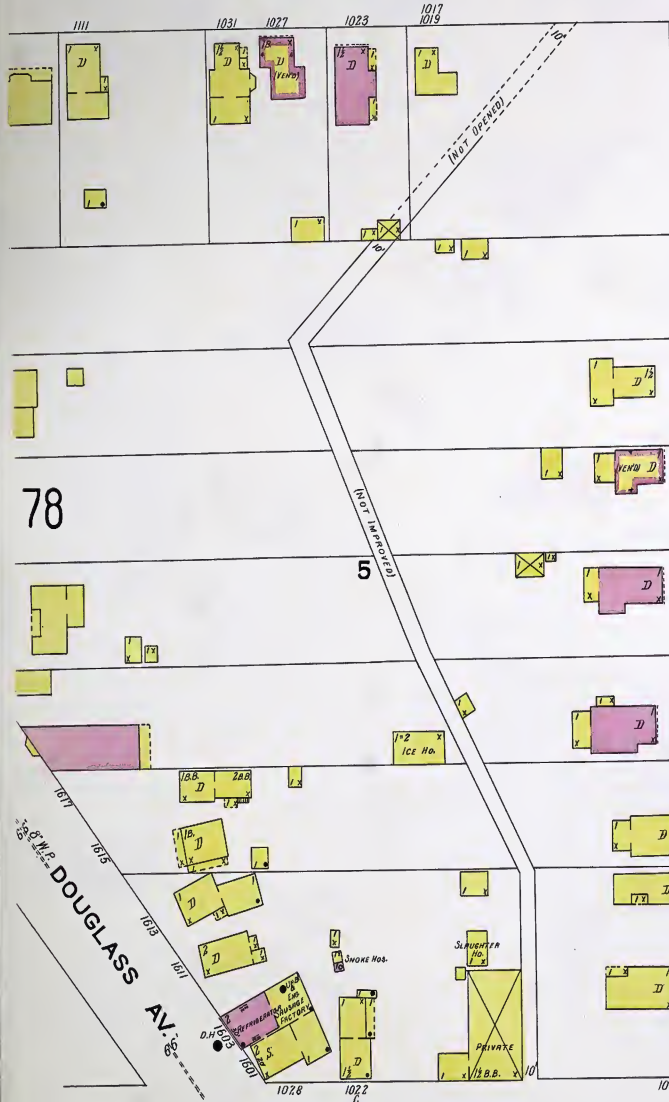

PALICA

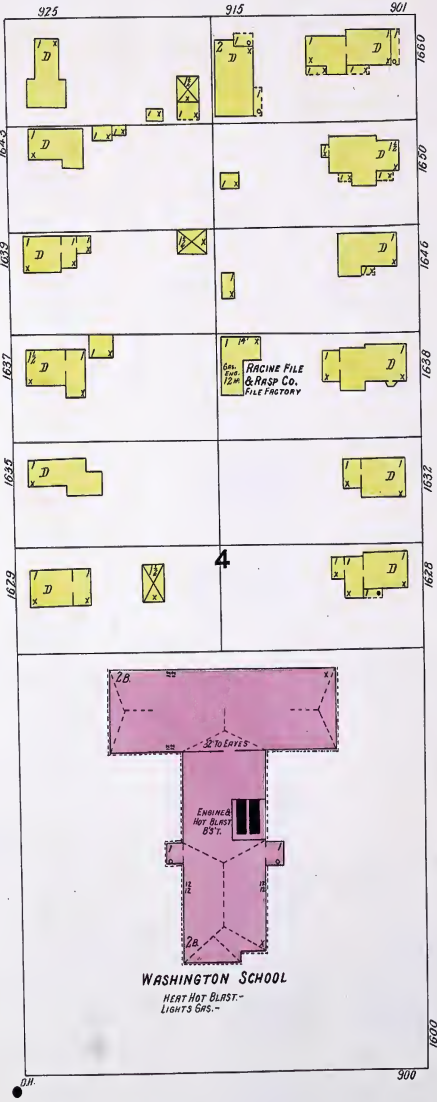

ST. PATRICK

SUPERIOR



DOUGLASS AV.

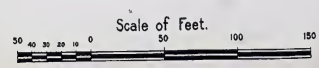



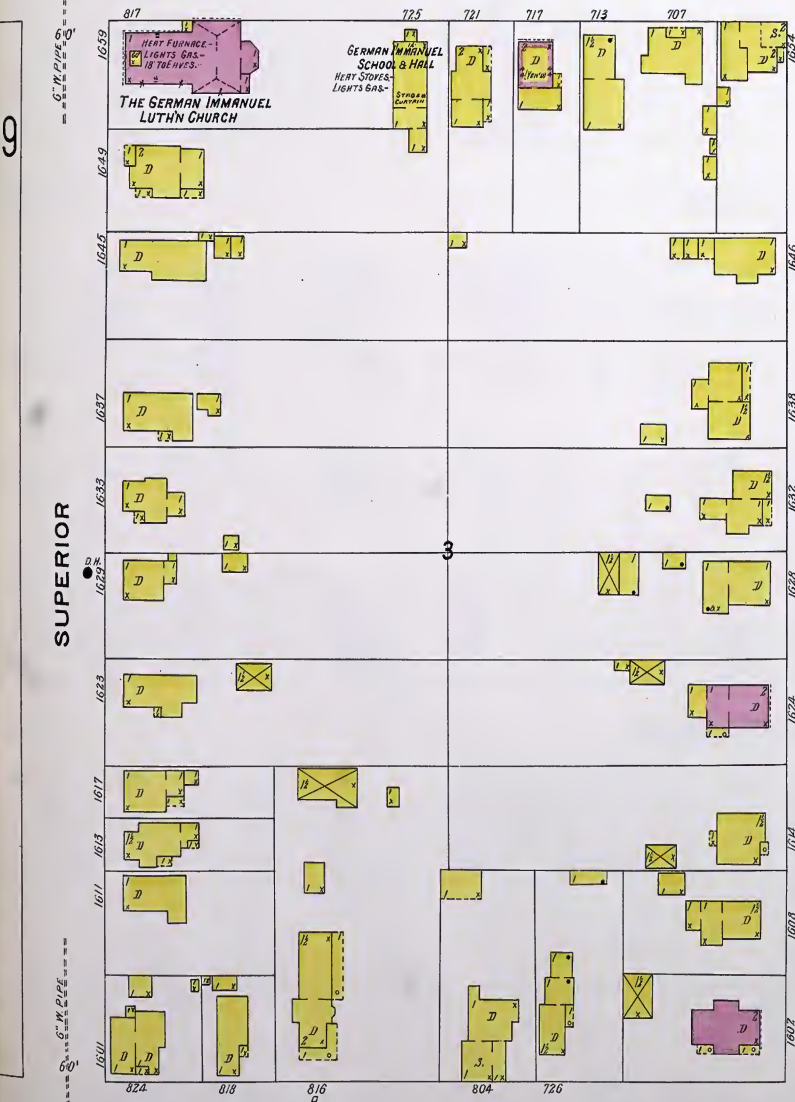
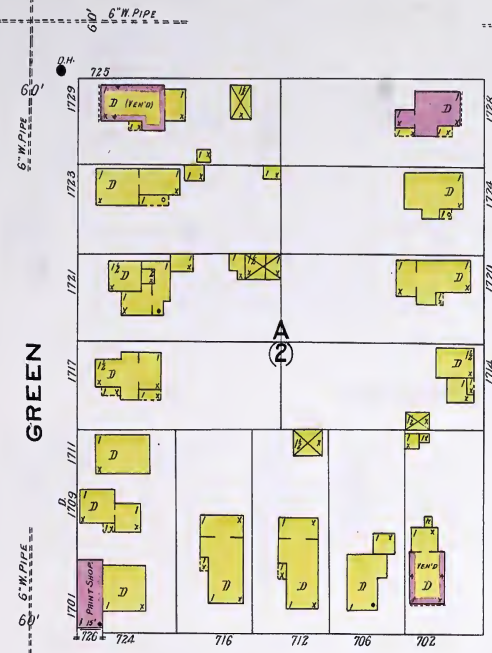



N. MICHIGAN

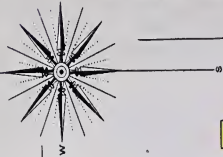

N. CHATHAM

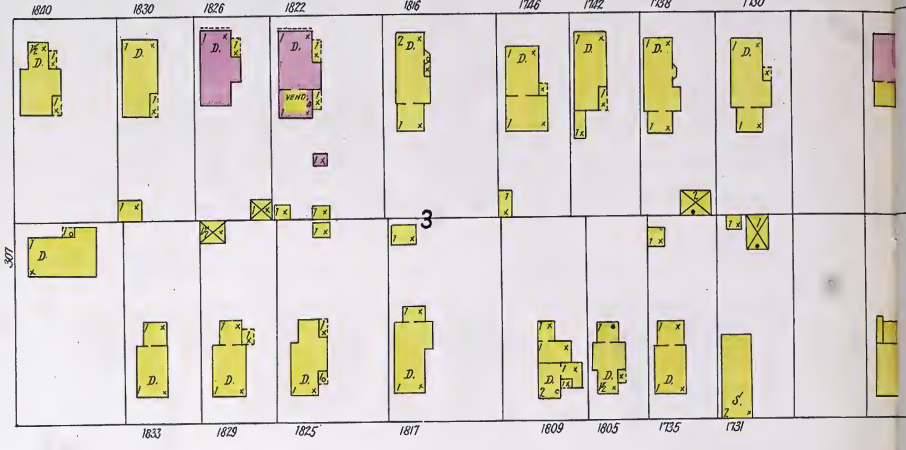
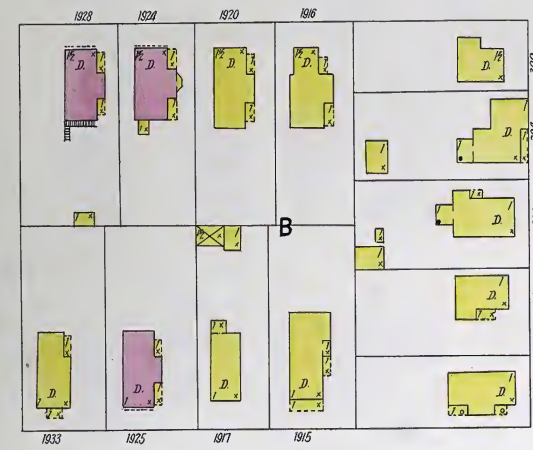

N. MAIN

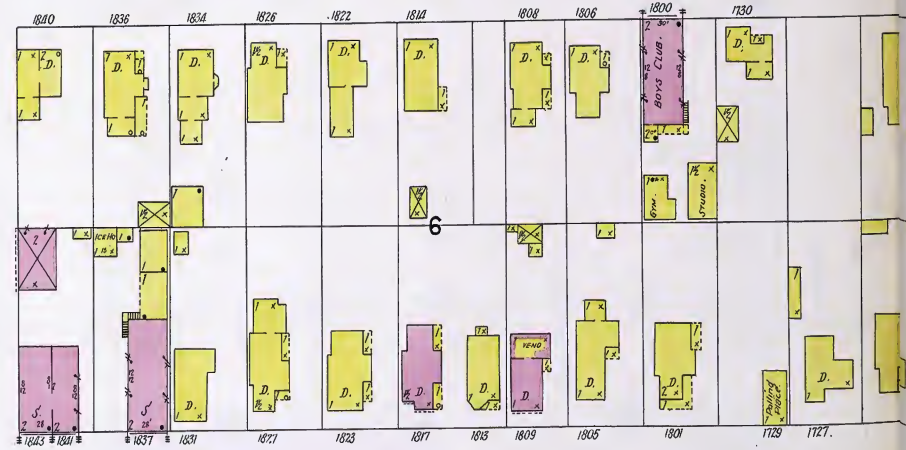
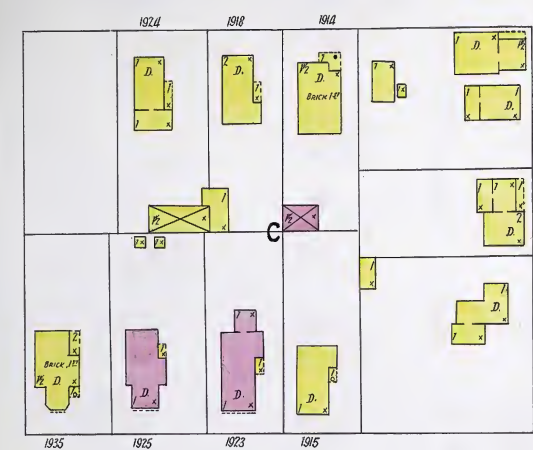

N. WISCONSIN

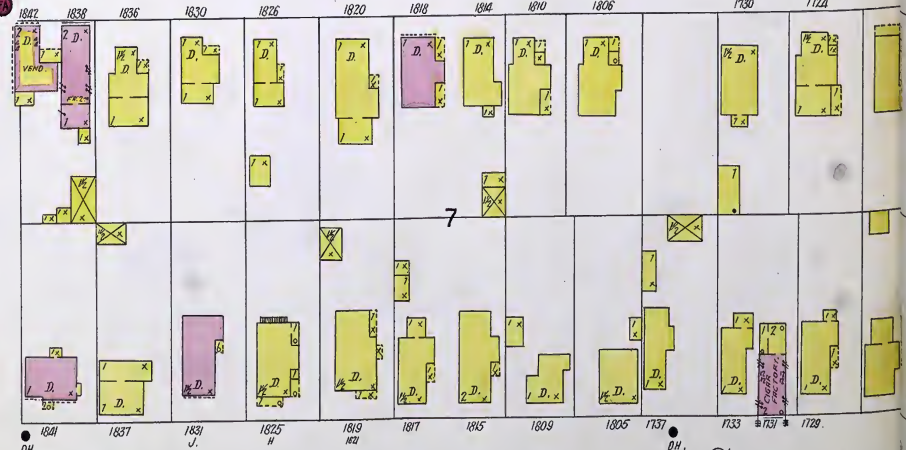

N. ERIE

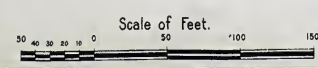



N. MICHIGAN

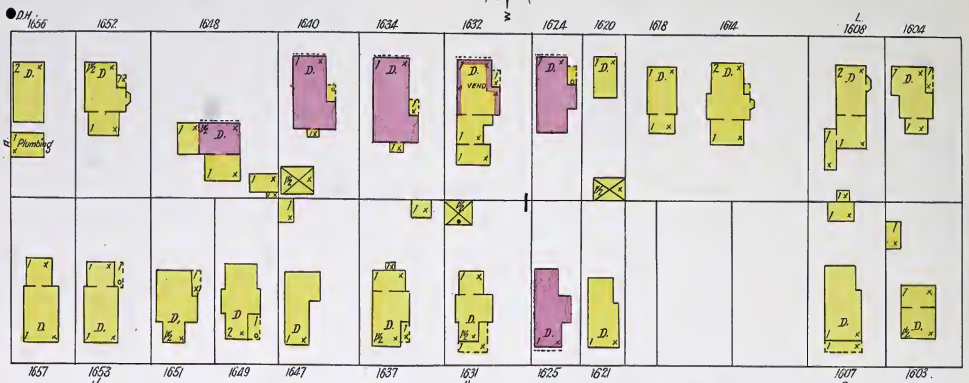
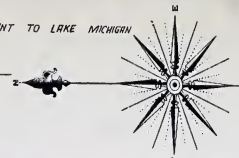

N. CHATHAM

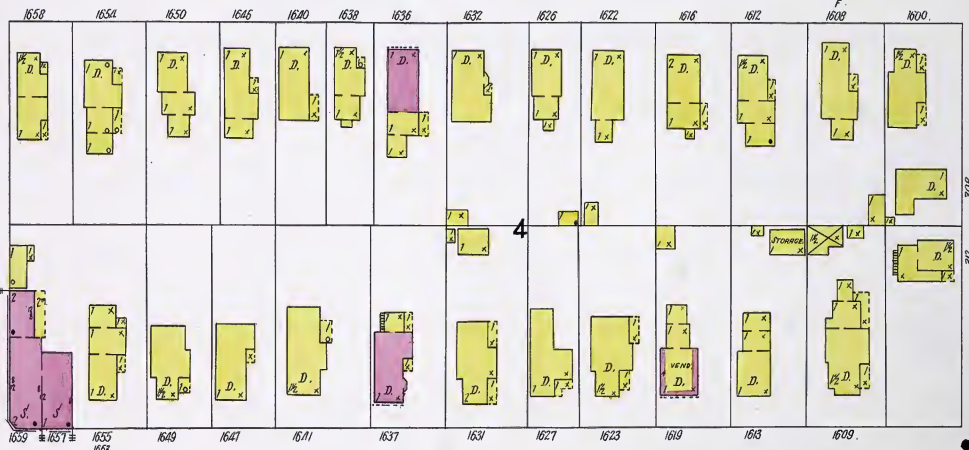

N. MAIN

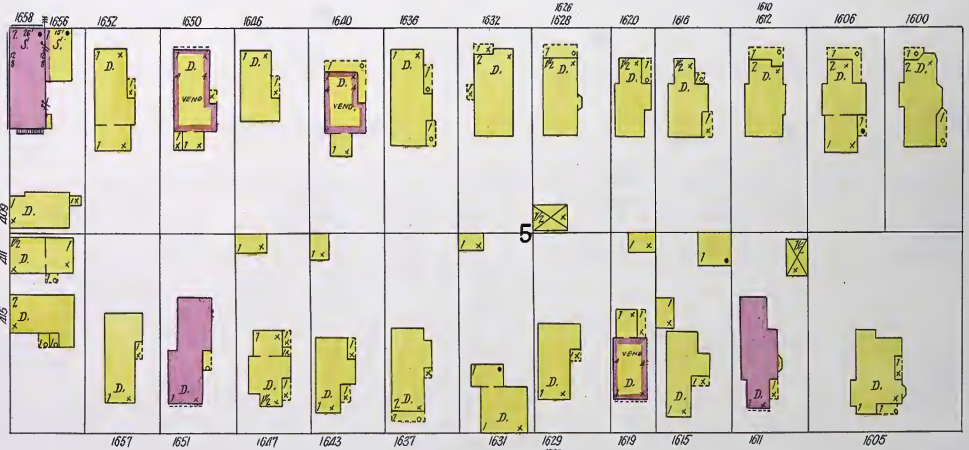

N. WISCONSIN

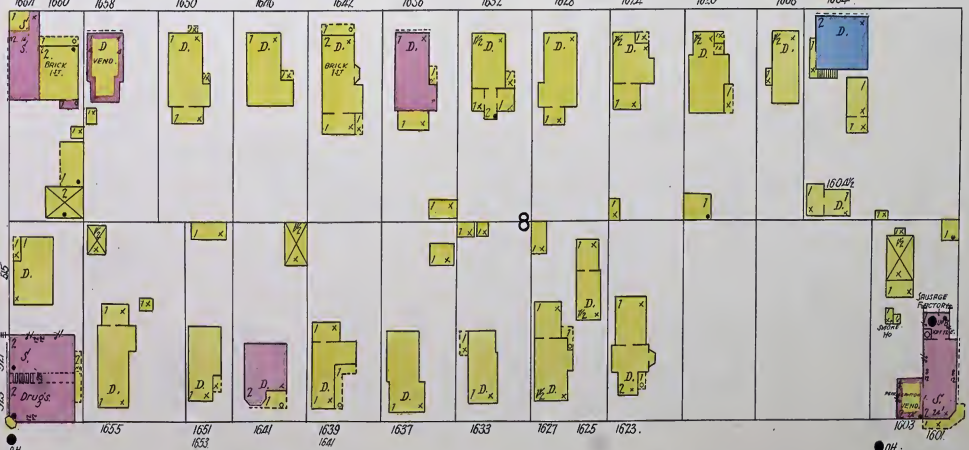

N. ERIE

Scale of Feet.

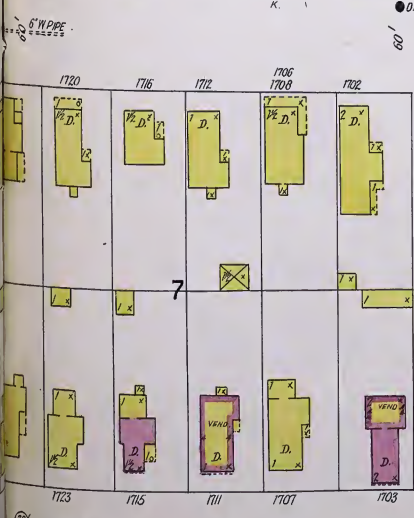
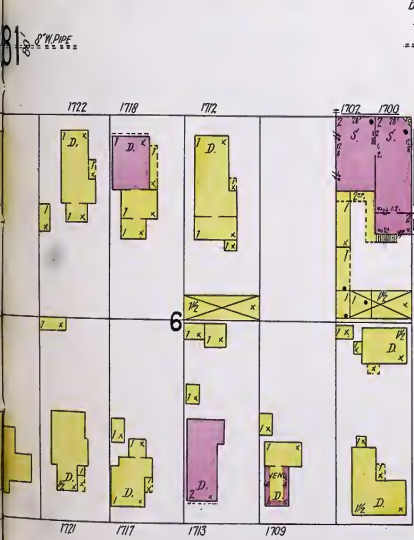
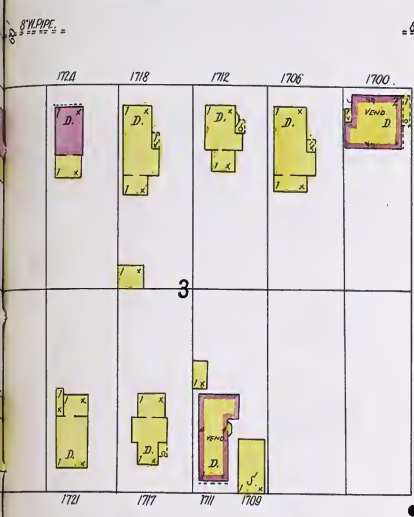
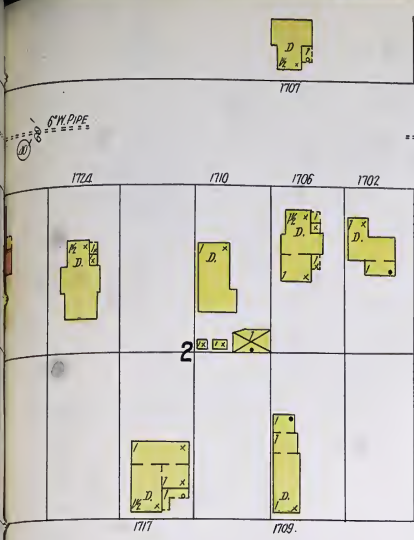
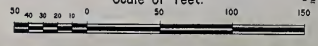

ST. PATRICK



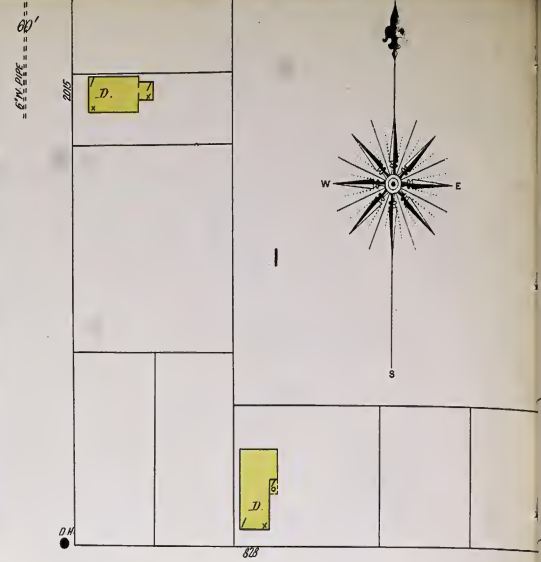
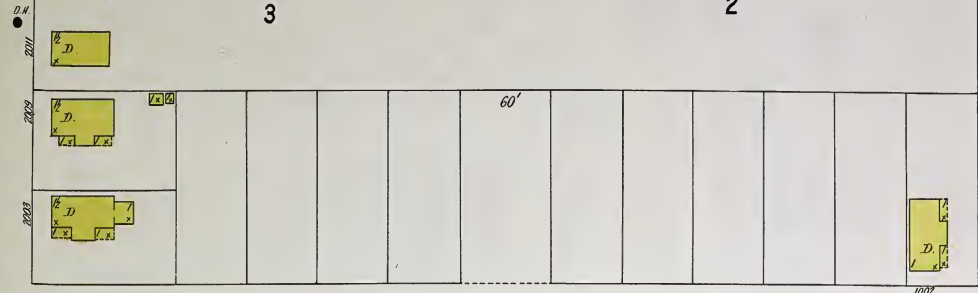

YOUT

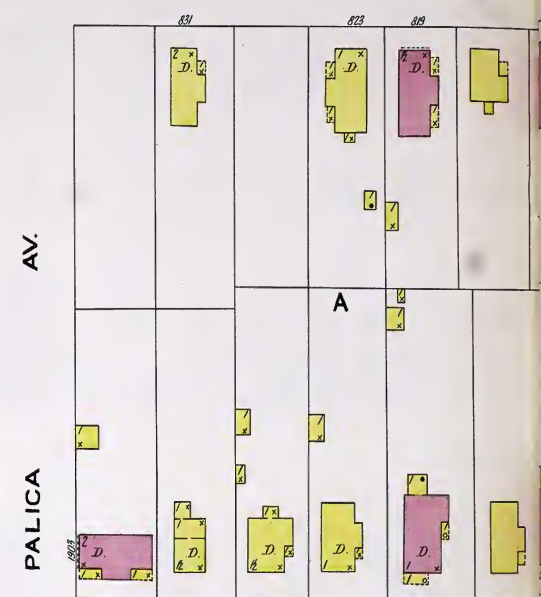
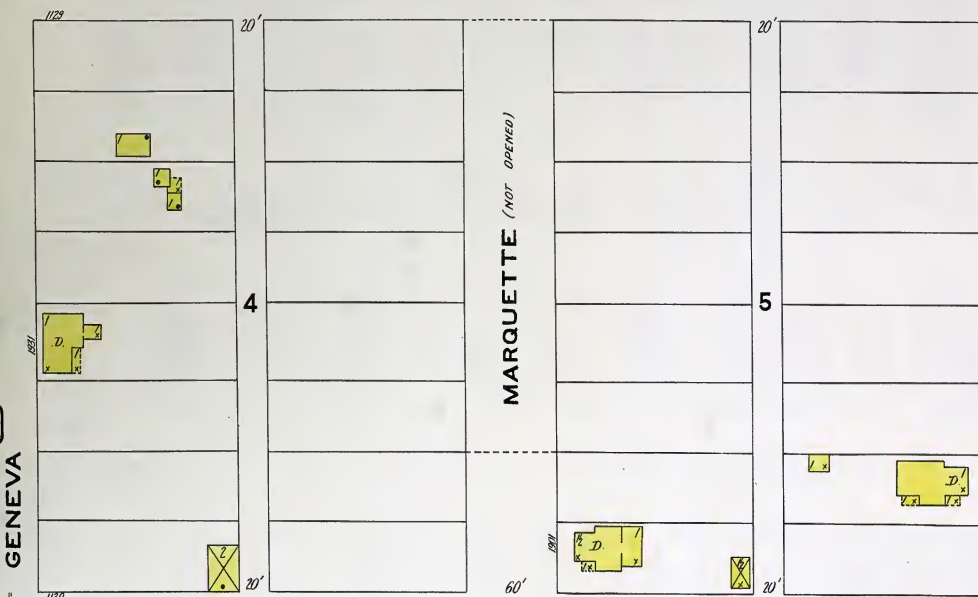

AV.

PALICA

ENGLISH

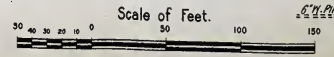
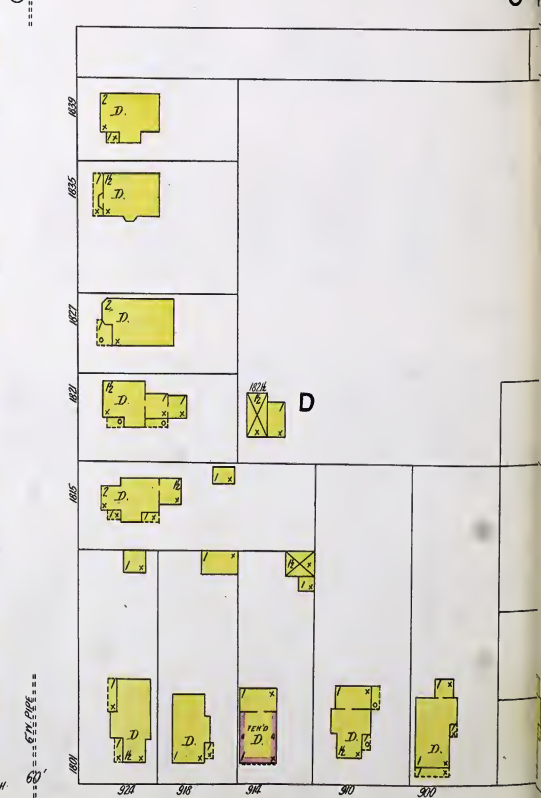



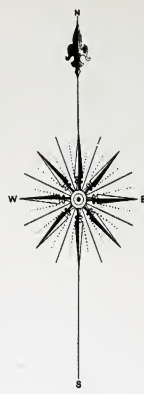

0  
60'

20'  
2  
20'

85

YOUT

GREEN

N. ST. CLARE

N. ERIE

ENGLISH

83

81

79

HAGERER

80

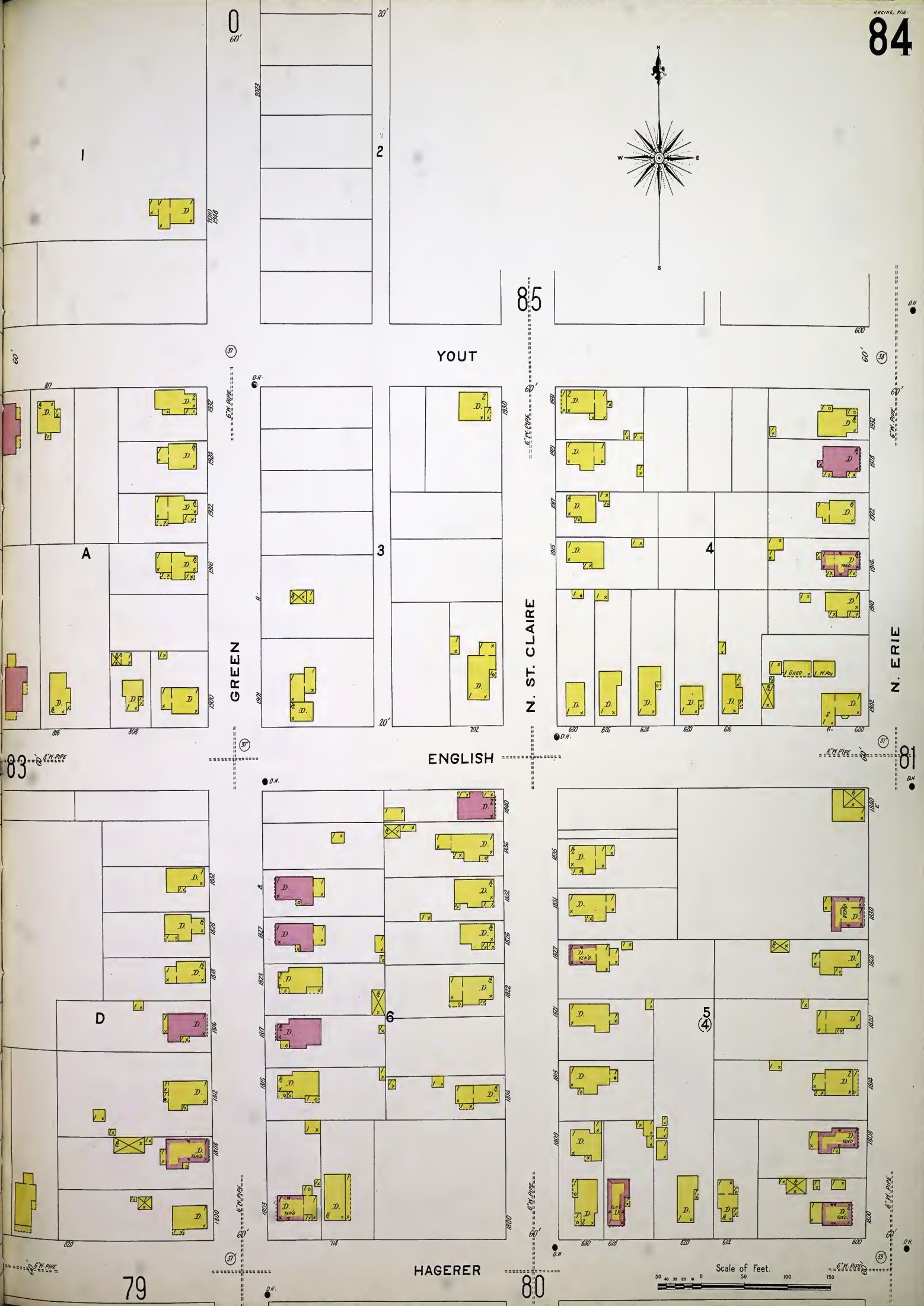
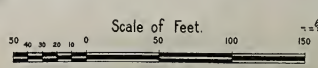





Y R C A N T F I E D.

A

(NOT OPEN)

500

0 60'

GOULD

60'

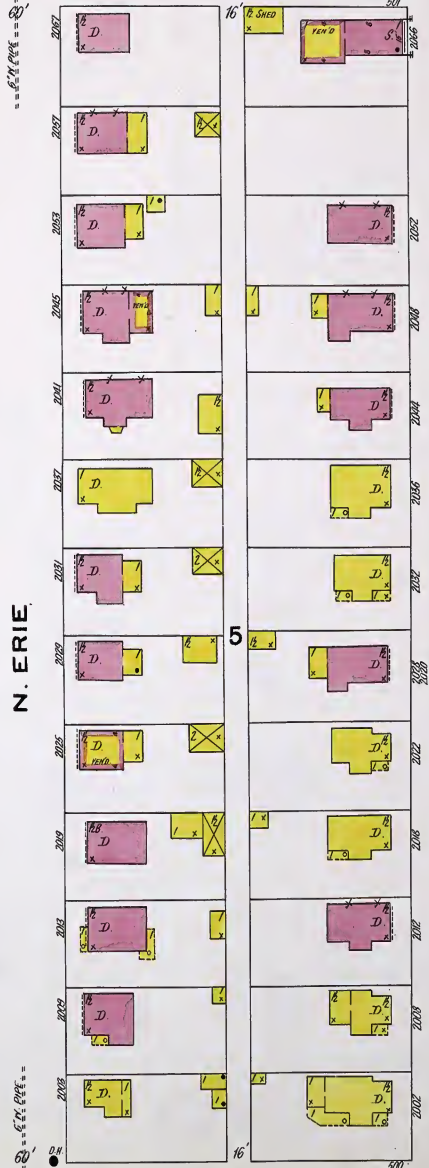
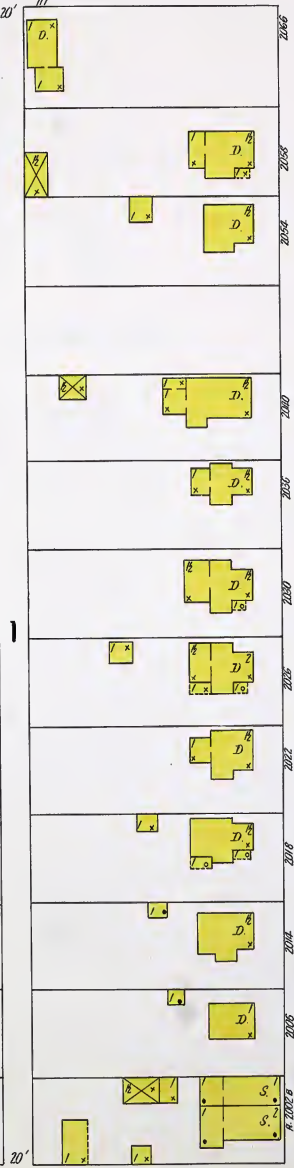
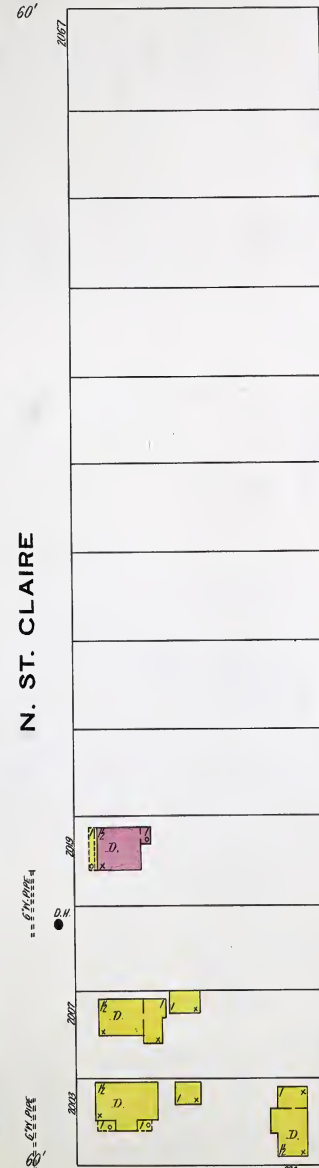
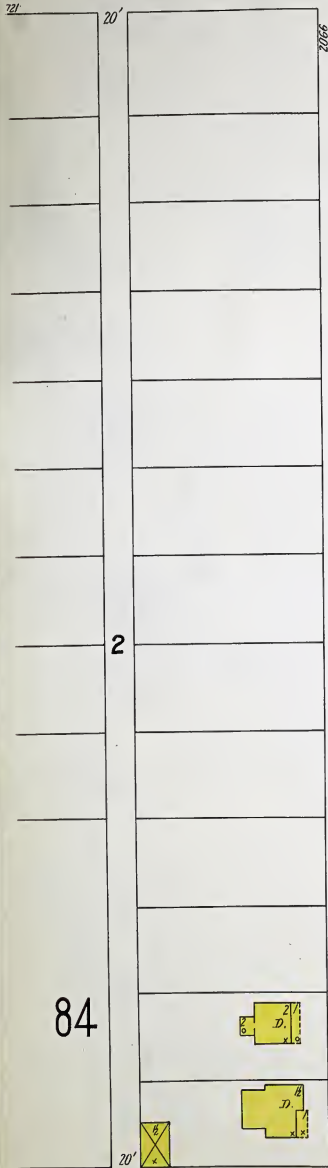

N. WISCONSIN

84

84

YOUT

81

Scale of Feet.

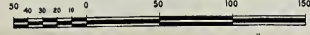

88

N. WISCONSIN



60'

66'

0

DRYING YARD

F. N. BURDICK,  
BRICK YARD

KILN SHED.  
TEMPORARY BOARD ROOF



A

B

C

VACANT  
OLD CLAY PIT.

(NOT OPEN)

GOOLD

60'

66'

N. MAIN

OTTO BOWMAN,  
BRICK YARD.

KILN SHED.

3

N. WISCONSIN

4

N. CHATHAM

DRYING YARD.

KILN SHED.

2

N. MICHIGAN

60'

66'

81

YOUT

Scale of Feet.

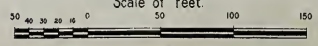

Top of Road, 20' High.  
Lake Michigan 100' Below



RACINE, WIS.  
Located 1/2 Miles N.W. of Court Ho.

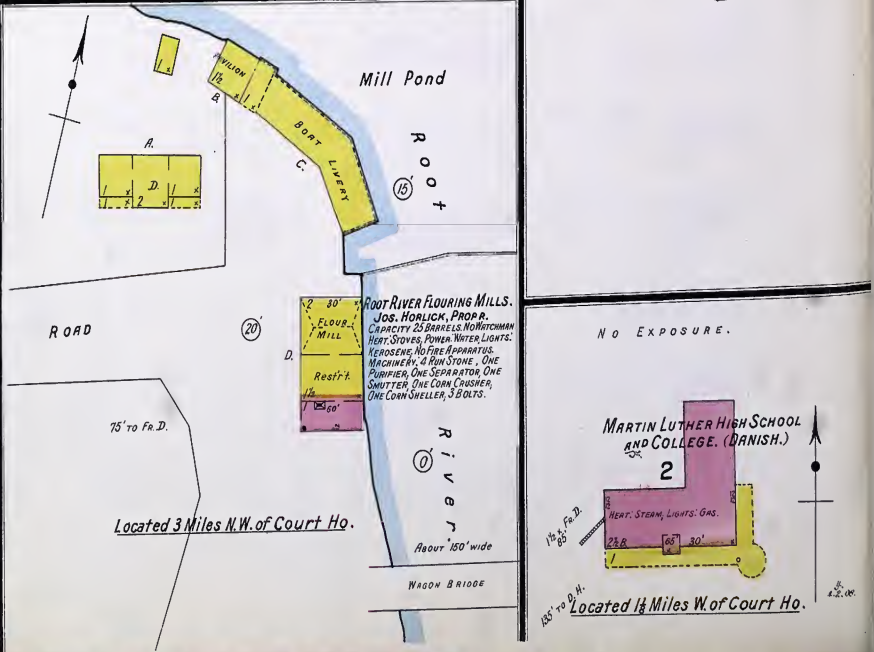
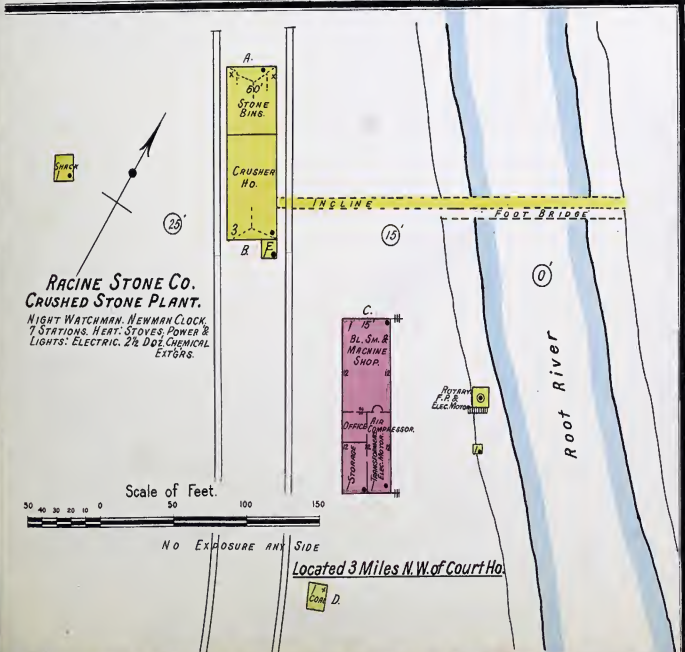
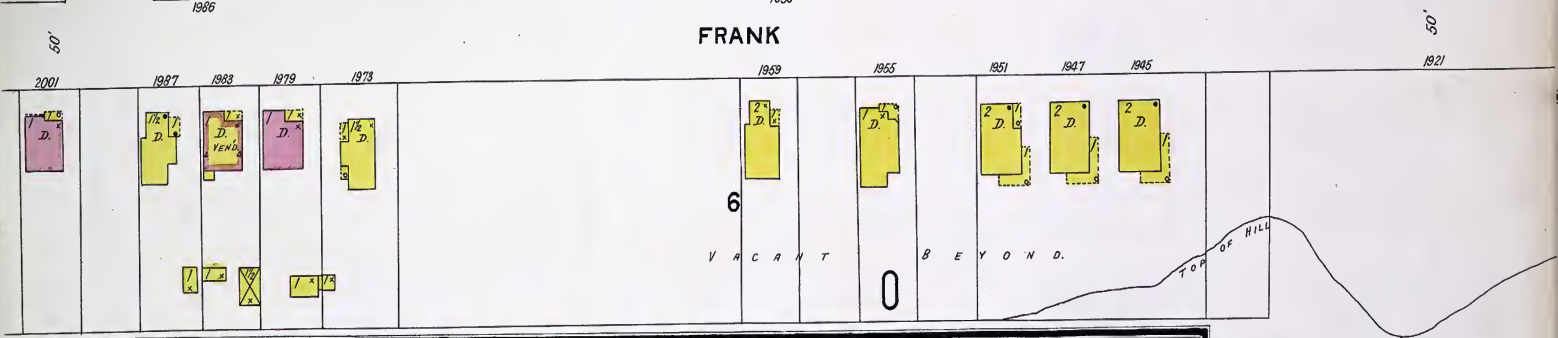
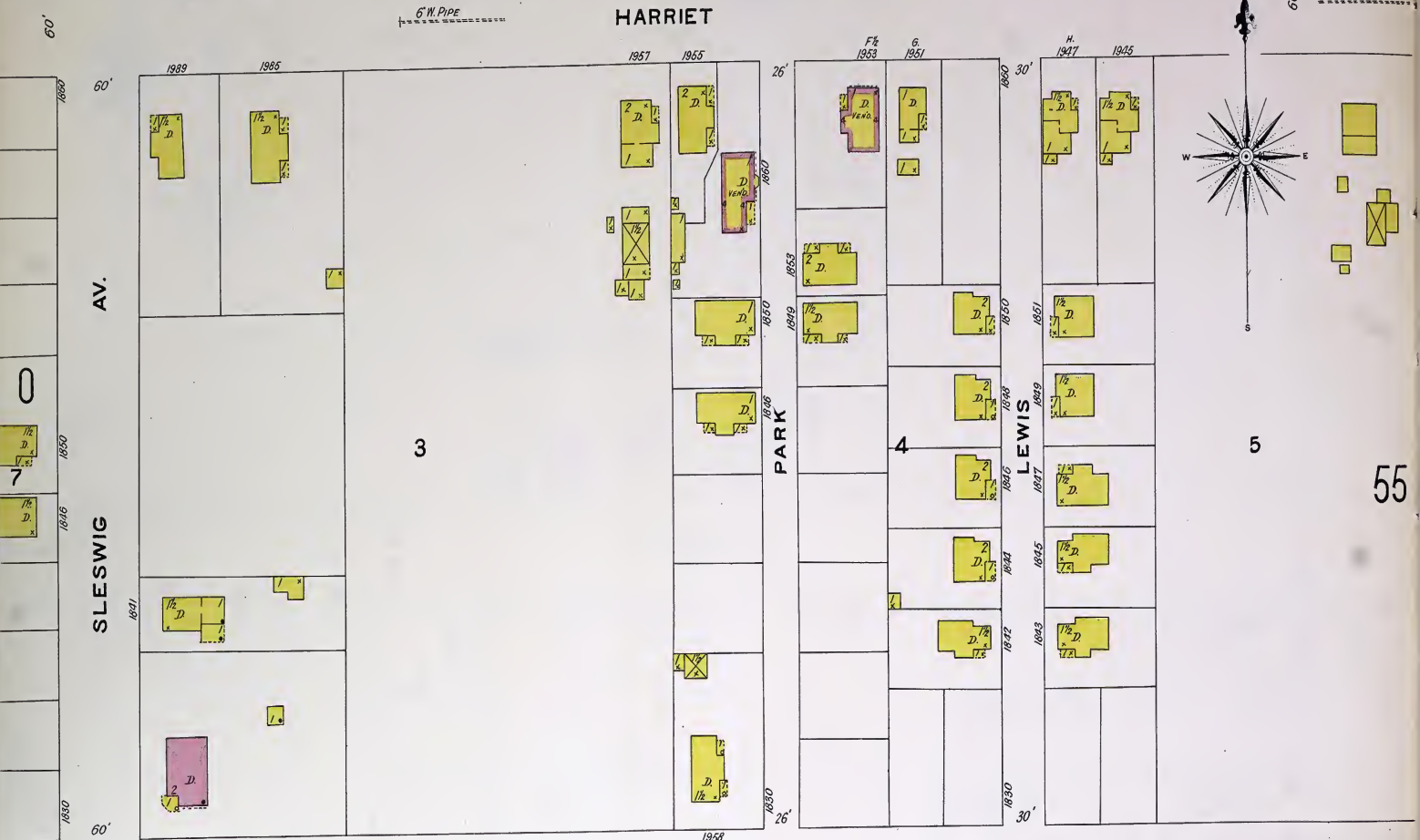
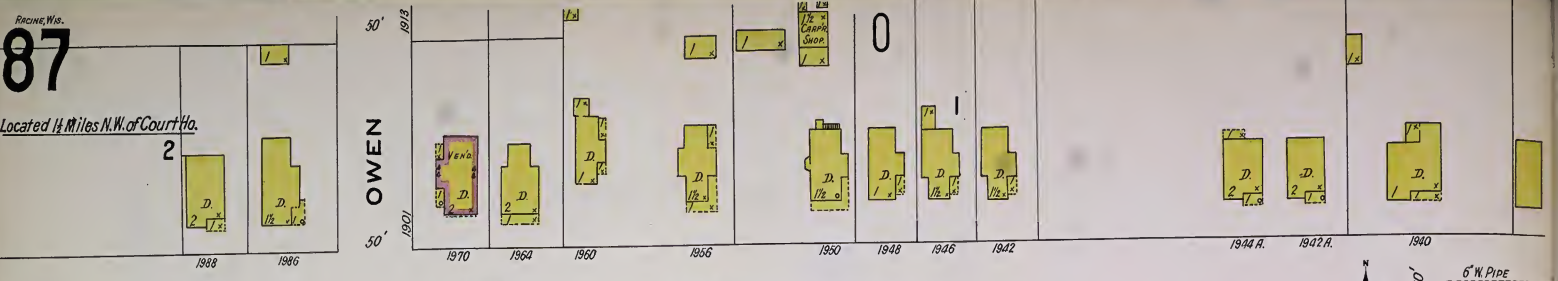



EVERGREEN DRIVE (MAIN)

# RACINE COLLEGE

## SCHOOL FOR BOYS.

NIGHT WATCHMAN, NO CLOCK.  
 HEAT: MOSTLY STEAM, LIGHTS, GAS & CITY HYDRANTS \$300 PER RUBBER HOSE, (O.L.O.)  
 (PRIVATE FIRE HYDRANTS CONNECTED. WITH THESE A WELL ARE OUT OF COMMISSION. ALSO CISTERNS SHOWN ON FORMER MAP & ARE NOT SHOWN HERE.)

Located 1 1/2 Miles S. of Court Ho.

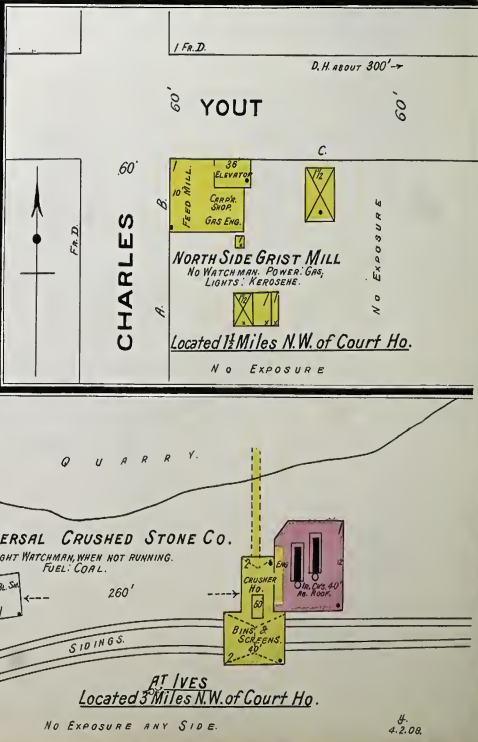
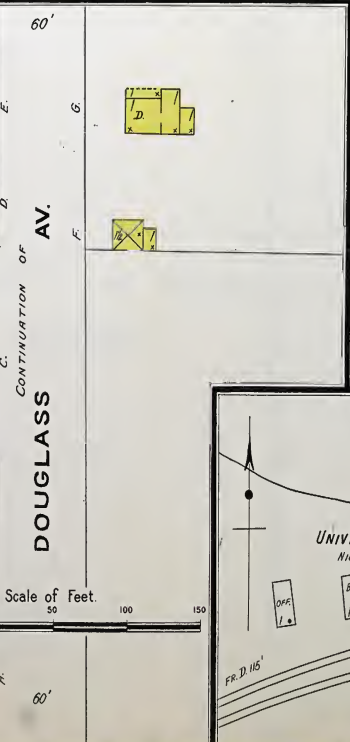
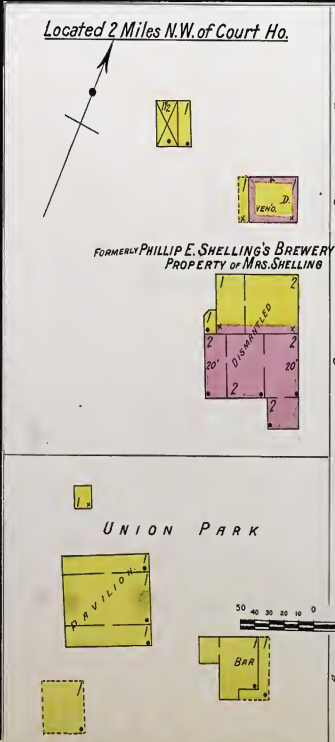
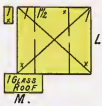
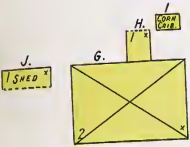
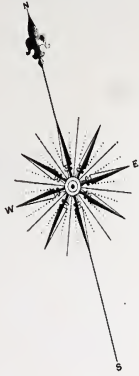
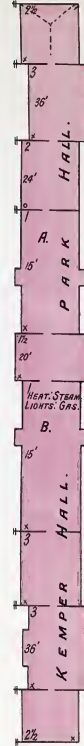
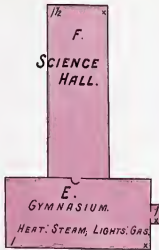
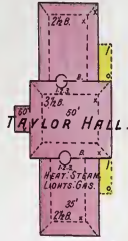



VACANT BEYOND.

### CORLISS

RACINE Co., Wis.  
Incorporated.  
Population 750.  
Prevailing Winds S.W.  
Grades Level.  
Public Lights, Kerosene.  
No municipal water system  
or fire apparatus.

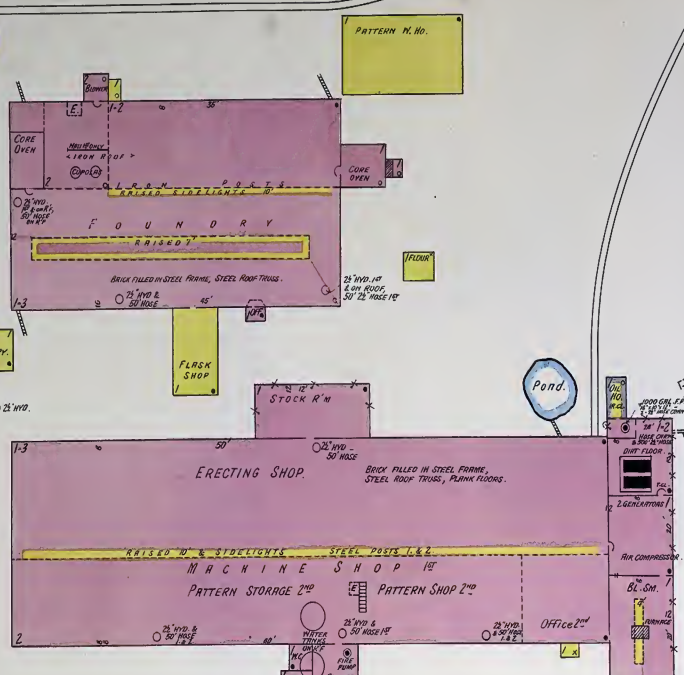

### WISCONSIN ENGINE CO.

NIGHT WATCHMAN, RING CLOCK, 10 STATIONS, HOURLY REPORTS - HEAT: MOSTLY HOT BLAST, A FEW STOVES, LIGHTS: ELECTRIC, FUEL: COAL AND COKE, 24 HYDRO-PUMPS AND HOLES AS SHOWN SUPPLIED BY TWO LARGE BUNGS DRAWING WATER FROM TWO WATER TANKS ON ROOF, COMBINED CAPACITY 30000 GALS. - PRIMARY SUPPLY FROM TWO C. M. & ST. P. R. R. WATER TANKS FILLED BY THEIR OWN PUMPS AT A PUMPING STATION, JUST NORTH OF PASSENGER STATION - DISCHARGES ENCLOSED BY 8' BOARD FENCE.



1/2 Mile N. of Corliss P.O.

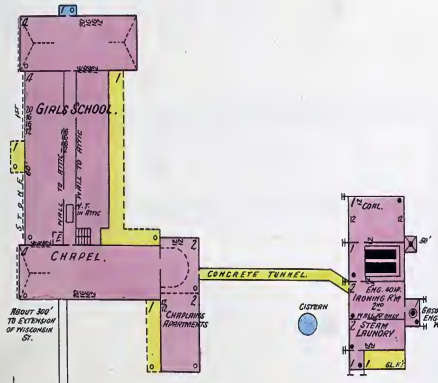

### HOLY ROSARY ACADEMY

HEAT: HOT WATER.  
LIGHTS: ELECTRIC.  
FUEL: COAL.  
NO EXPOSURE ANY SIDE.

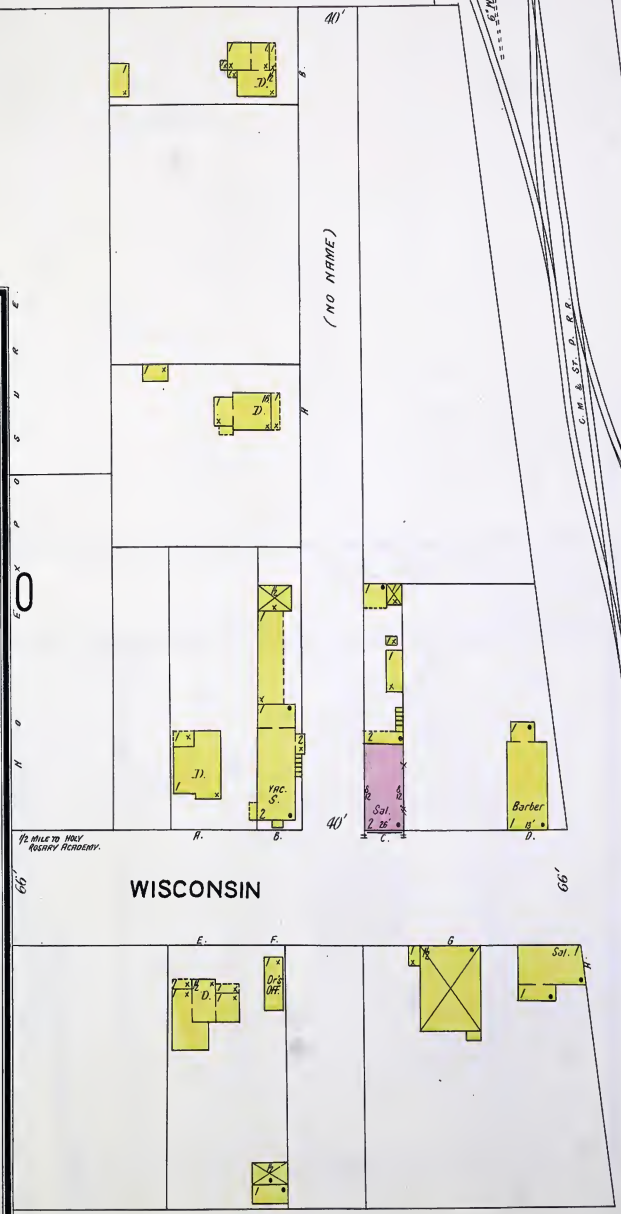
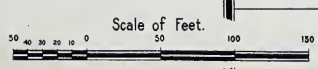
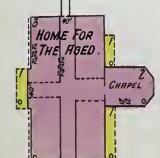

MACHINE SHOP  
CORLISS ENGINEERING CO.

FABRICATION DEPT.

Z. P. R. WATER TANKS  
PUMPING STATION  
JUST BEYOND  
C. M. & ST. P. R. R.



SECOND

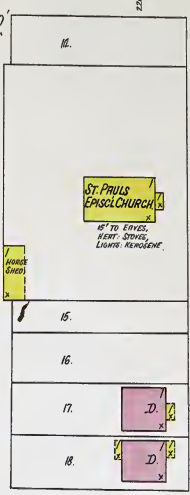
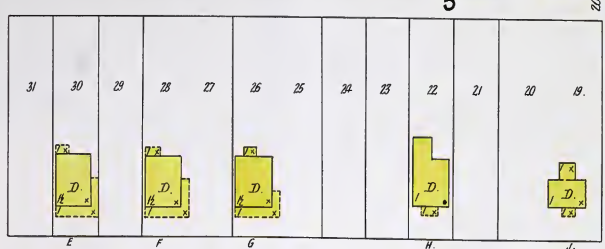
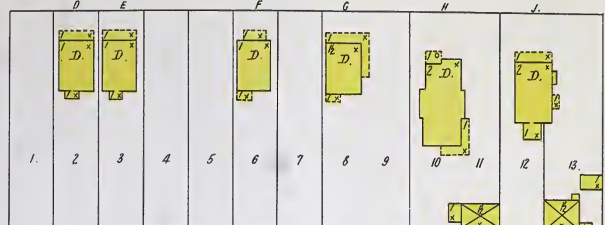
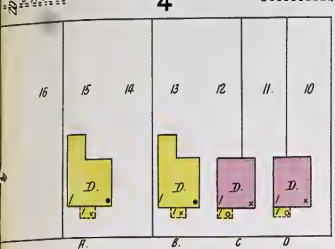
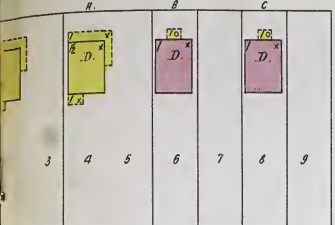

FIRST

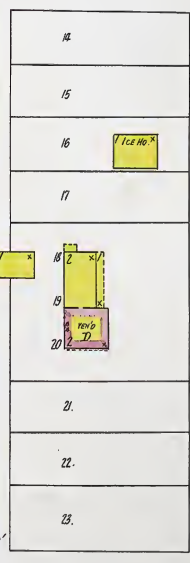
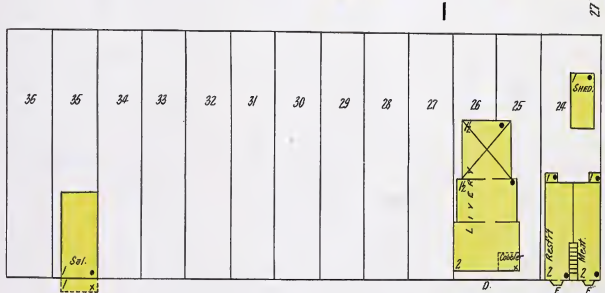
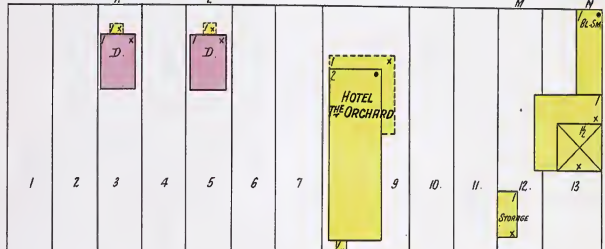
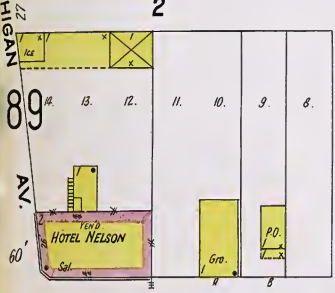
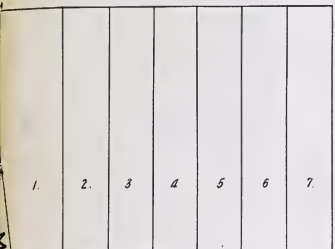

WISCONSIN

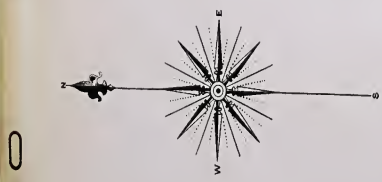
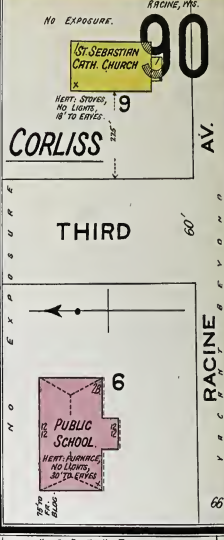
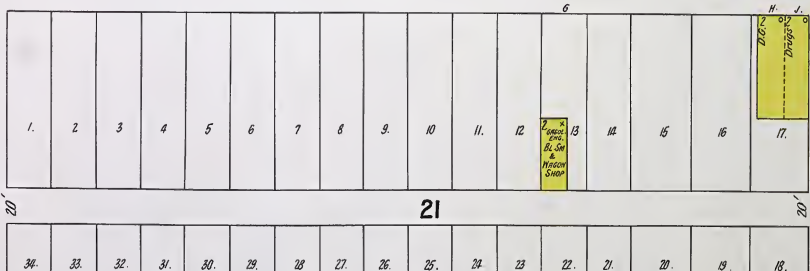
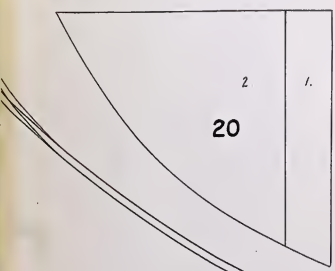

C. M. & ST. P. R. R.

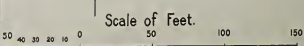
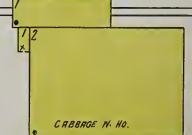
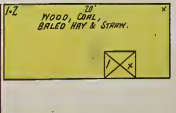
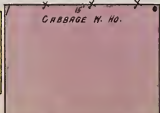
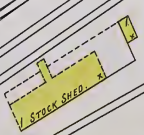

Scale of Feet.